WHITE COLUMNS — 1982

Digitized by the Internet Archive
in 2022 with funding from
LYRASIS and LYRASIS Members

https://archive.org/details/whitecolumns00virg_4

R
373.9755911
W
Gen. Coll.

White Columns

To The Staunton Public Library
With The Compliments of
The White Columns Staff

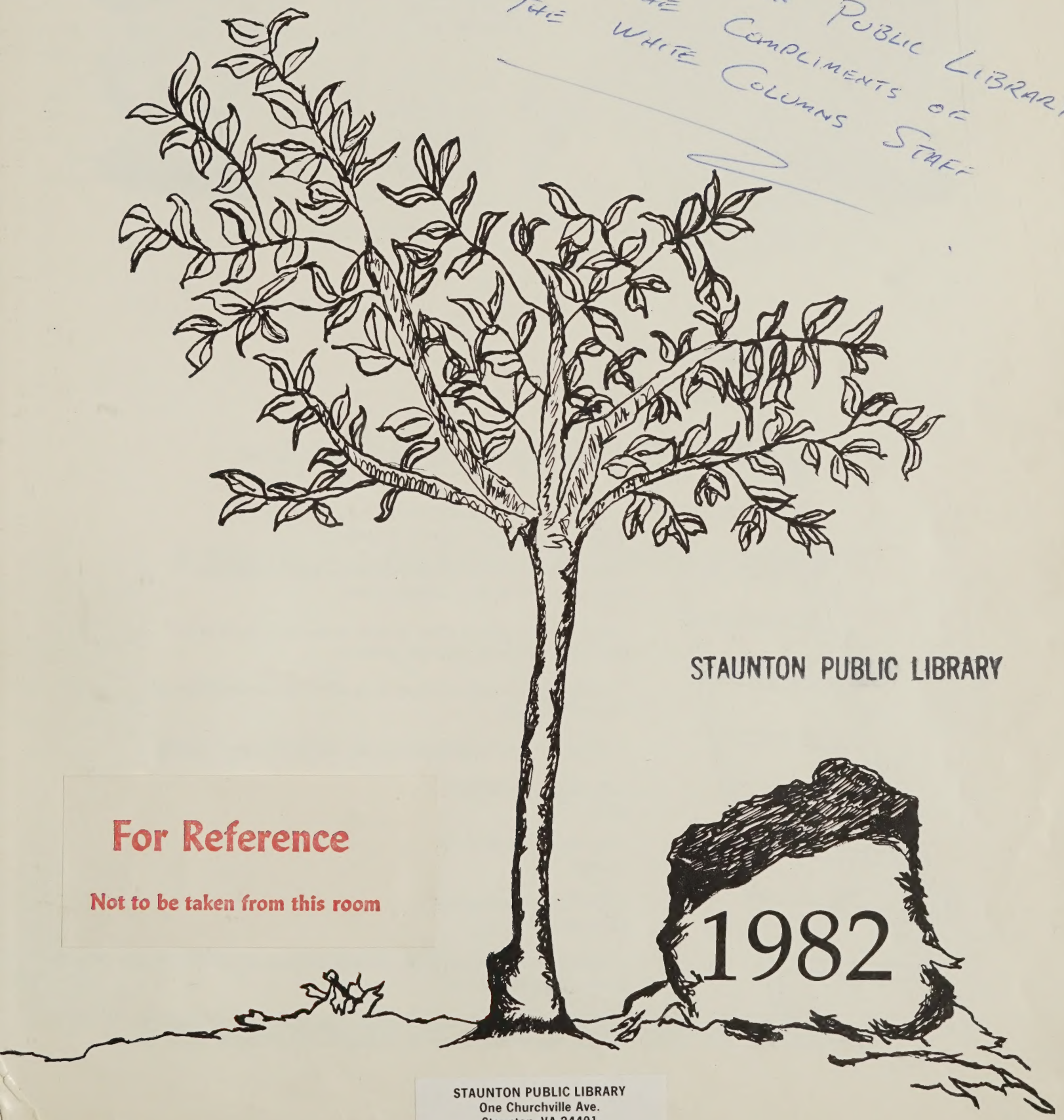

STAUNTON PUBLIC LIBRARY

For Reference

Not to be taken from this room

1982

STAUNTON PUBLIC LIBRARY
One Churchville Ave.
Staunton, VA 24401

Our Preparation for the Hearing World

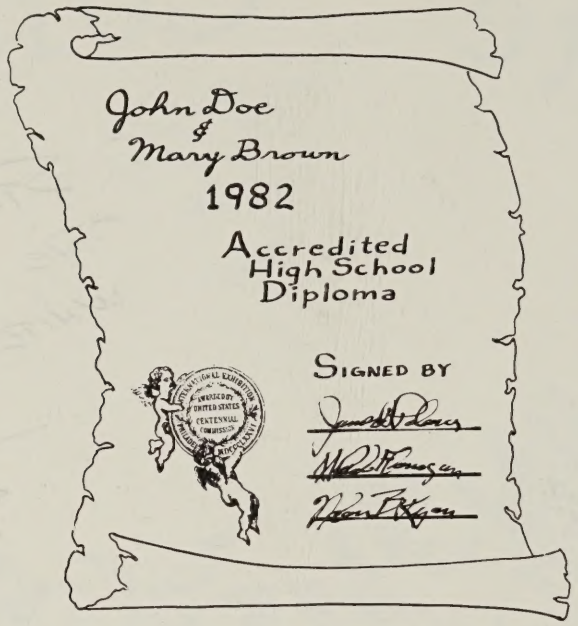

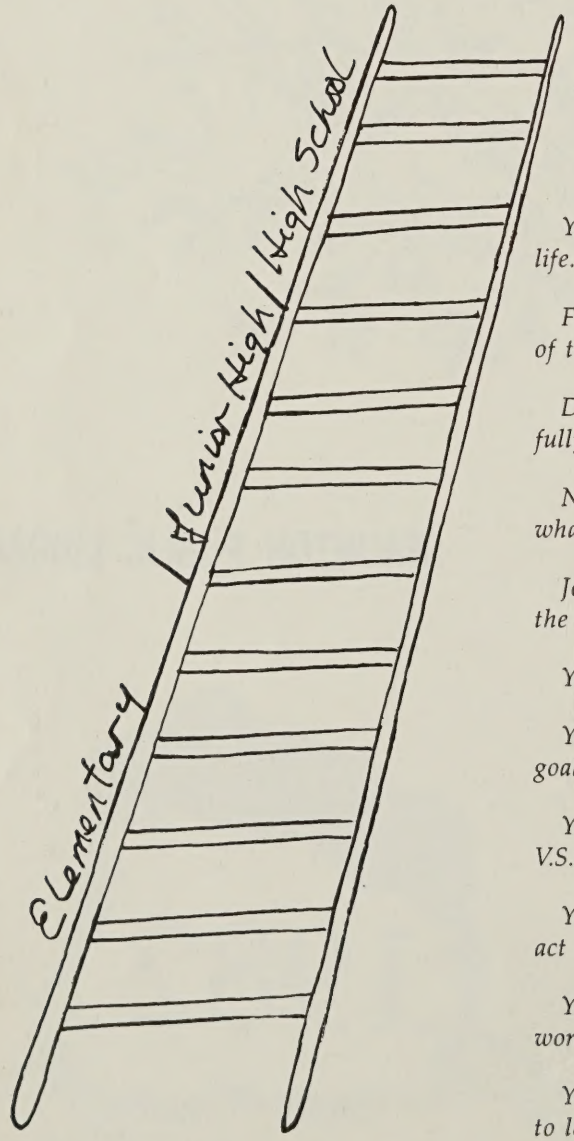

You will always remember V.S.D.B. for the rest of your life.

Finally you are a senior at V.S.D.B.!! It's time to make one of the most important decisions in your life.

Decisions about college, jobs or training school must be carefully considered before you make them.

Now you are getting closer to your graduation. Think about what you want to do after you graduate.

Joining different organizations helps you to be a better citizen of the United States.

You study hard to make good grades and to pass your courses.

You participate in sports to develop a good physique and to achieve your goals!!

You make friends to communicate and play with through your years at V.S.D.B.

Your teachers and the staff at V.S.D.B. descipline you and try to teach you to act in the right way.

You learn how to read, write, sign add and subtract. You learn more about the world around you.

Your parents brought you to V.S.D.B. You are cute, curious little kids, who are ready to learn. You are beginning up the long ladder toward your graduation.

DEDICATION

MRS. MARY CLARK

The Yearbook staff is very happy to dedicate this yearbook of 1982 to Mrs. Mary Clark.

Mrs. Clark has been teaching at VSDB for almost all of her adult life. She began teaching here in the early 1940's and except for one four year stay in Kentucky she has almost continuously remained at VSDE.

Teaching is what she knows and what she enjoys and we are happy to dedicate our yearbook to her.

TABLE OF CONTENTS

Administration Staff 4

Seniors 10

Classes 16

Sports 25

Organizations 49

Activities 56

Administration

Mr. Whit Menefee
Director of Ed. Residential Programs

Mr. Fred Yates
Principal — Dept. of the Deaf

Mr. Sheldon Melton
Superintendent

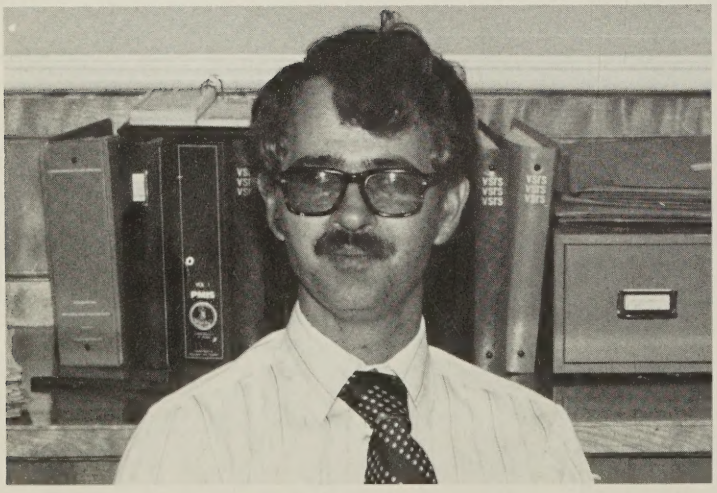

Mr. Larry Craun
Business Manager

Mr. Frank Kent
Director of Student Life

More Administration

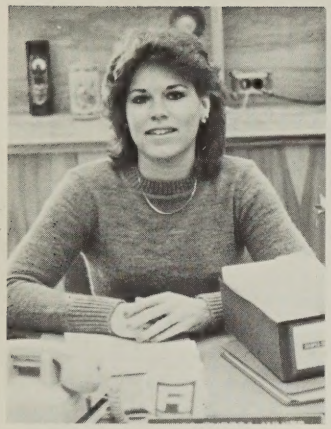

Theresa White
Sec'y to Mr. Melton

Kim Wagner
Sec'y to Mr. Menefee

Gail Bartley
Sec'y to Mr. Craun

Sara Buchanan
Procurement and Sec'y
to Bus. Mgr.

Sharon Horn
Procurement Officer

Pat Crannel
Accountant

Alice Lewis
Sec'y to Mr. Yates

Anita Weimer
Aide

STUDENT LIFE STAFF

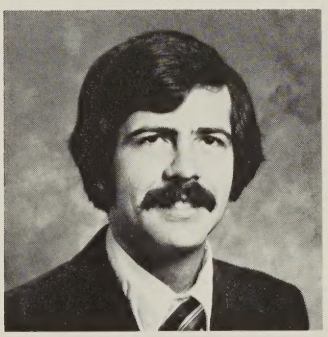

Stanley Byers
Dean of Boys

Regina Kidd
Dean of Girls

Pauline Ramsey

Betty Snyder

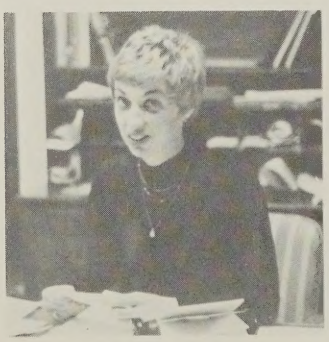

Ann Rosen

Sandee Simpson
Aide

Infirmary

Left to right: Debbie Saufley R.N, Barbara Gouch R.N, Mary Hevener R.N; Not Pictured, Irene Rexrode L.P.N, Lucille Harris, Nurse's aide.

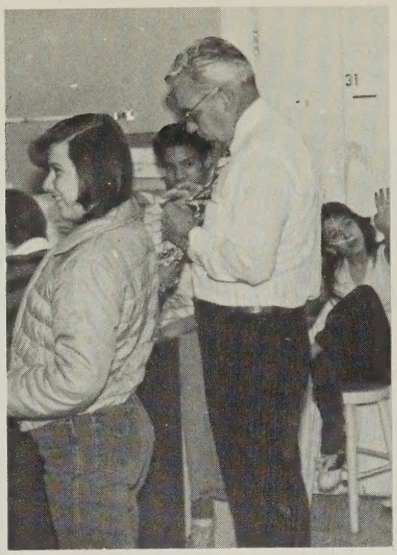

Dr. Quintin Carr, our school physician. He checks the student's physical health.

Susan Vass, Our nursing Supervisor. The nurses work hard to keep our students in good health.

Kitchen Personnel of Bass Hall

The Kitchen Personnel of Bass Hall prepare the meals for hungry high school students three times a day.

Kitchen Personnel of Harrison Hall

The Kitchen Personnel of Harrison Hall prepare the meals for hungry elementary age boys and girls.

Residential Service

The Residential Service performs many tasks relating to our dormitory life. They do a lot of washing and cleaning for the students who live there.

Maintenance Department

The Maintenence Department performs many services on the V.S.D.B. campus. They repair broken equipment, take care of the grounds, and work to keep V.S.D.B. in good shape.

Dorm Teachers

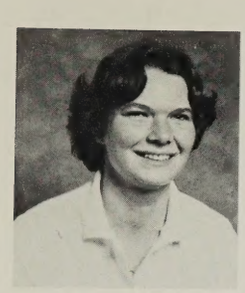

Beth Wyker
Bass Hall

Janet Buchanan
Bass Hall

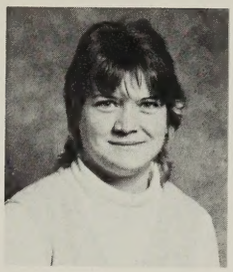

Sherry Deuel
Bass Hall

Martha Lawson
Bass Hall

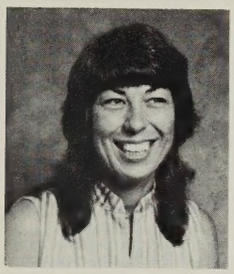

Patricia Ricker
Bass Hall

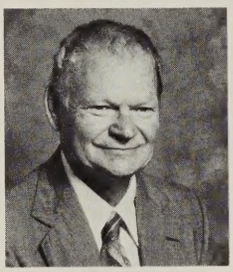

Ralph Kiser
Watts Hall

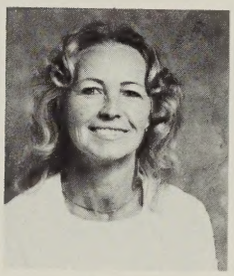

Bettie Creasy
Watts Hall

Jerry Long
Watts Hall

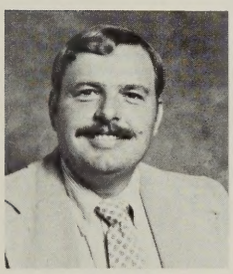

John Taylor II
Watts Hall

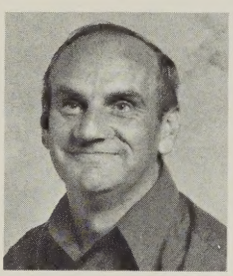

Paul Botkin
Watts Hall

Catherine Stansberry
Darden Hall

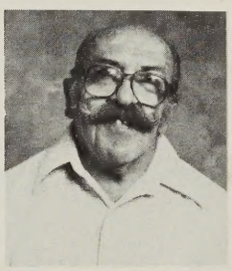

Tom Sebrell
Darden Hall

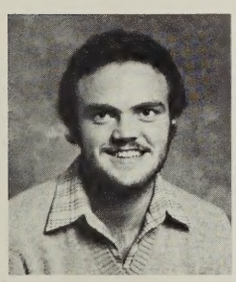

Paul Blakely
Darden Hall

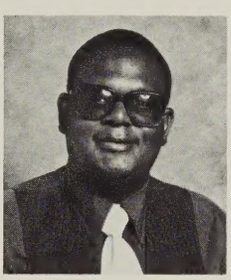

Curtis Givens
Darden Hall

Susan Crider
Darden Hall

Heather Staples
Carter Hall

Susan Smith
Carter Hall

Jackie Sine
Carter Hall

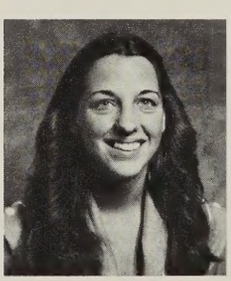

Karin Hershey
Carter Hall

Jennifer Deane
Carter Hall

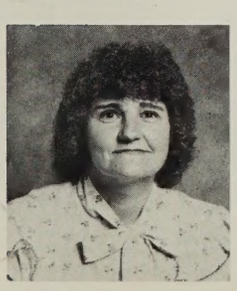

Louis Patterson
Price Hall

Idah Lasley
Price Hall

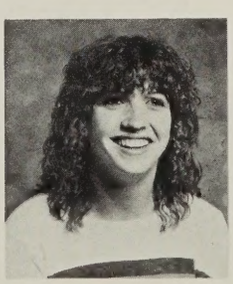

Barbara Jacobs
Price Hall

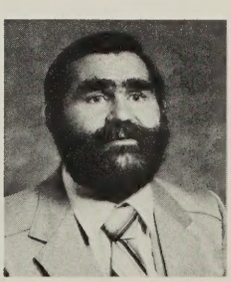

Charles Walkers
Price Hall

Supervising Teachers

Betsy Erskine
Elementary

Nancy Gordon
Vocational

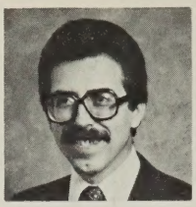

Mike Marzolf
Junior High

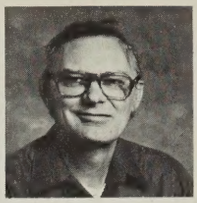

DeWayne Werner
High School

Teacher Aides

Lisa Coiner

Joyce Marsh

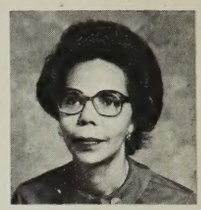

Jean Tate

Vocational Teachers

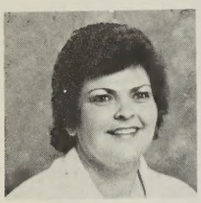

Irma Clemmer
Career Ed.

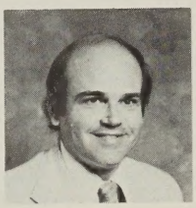

Wayne Dingledine
Typing, Bus. Ed.

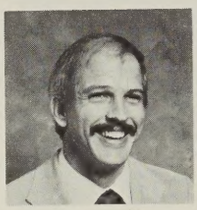

Tom Ewart
Drafting/Graphic Arts

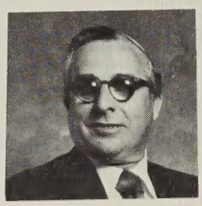

Bill Hayes
Ad. Woodworking

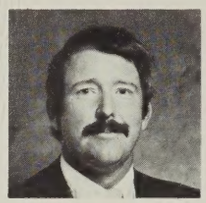

Jeff Lawson
Ind. Arts

Virginia Newby
Art

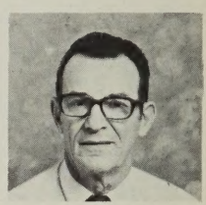

Tony Panella
Printing

Ruby Sebrell
Sewing

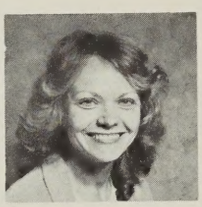

Roberta Wolfe
Home Ec.

Speech

Wanda Hawkins
Elem. Speech Therapist
Coordinator

Sheree Monroe
Elem. Speech Therapist

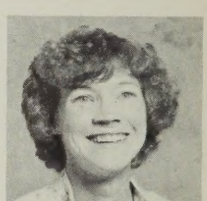

Linda Jones-Oleson
H.S. Speech Therapist

Physical Education

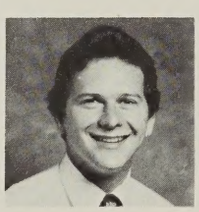

Jim Kiser
Athletic Director

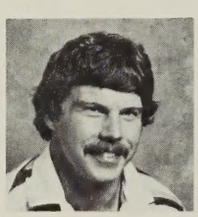

Bob Blakey

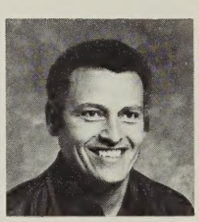

Rocco DeVito

Roberta Rossen
Driver Ed.

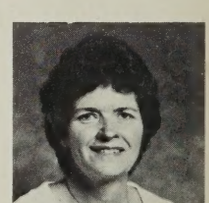

Shirley Werner

Instructional Support Personnel

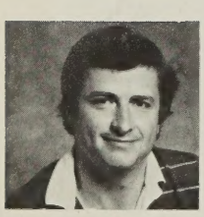

Steve Blehm
Rec. Coordinator

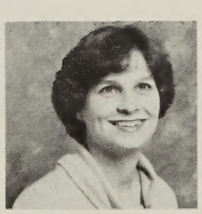

Judy Bowman
Psychologist

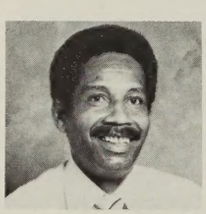

Earl Brown
Rec. Coordinator

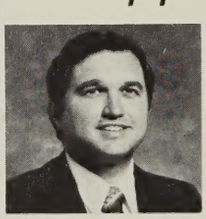

Pat Bryant
Public Relations

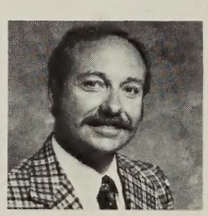

Race Drake
Career Counselor

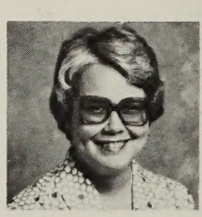

Elizabeth Floyd
Arts & Handicrafts

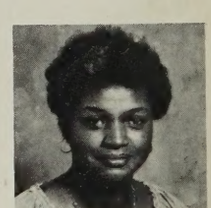

Patricia Pettigrew
Counselor

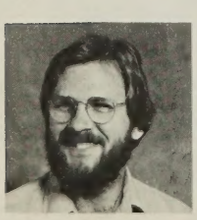

Jim Robertson
Dir. of Media Services

Lynn Svaeri
Audiologist

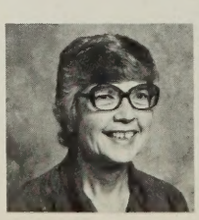

Libby Steffey
Dir. of Admissions

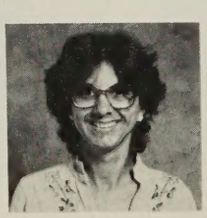

Diane Stenz
Elem. Librarian

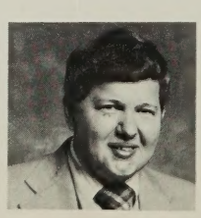

Glenn Whitlock
CAI/ Curriculum

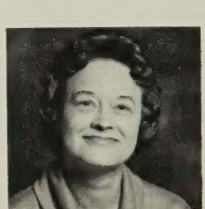

Belle Yates
H.S. Librarian

We are on the last river . . .

David Alan Alexa
Manassas, Va.

Favorite sport:
Wrestling

Favorite hobby:
Woodcraft

Future plans:
Technical VR School in Tenn.

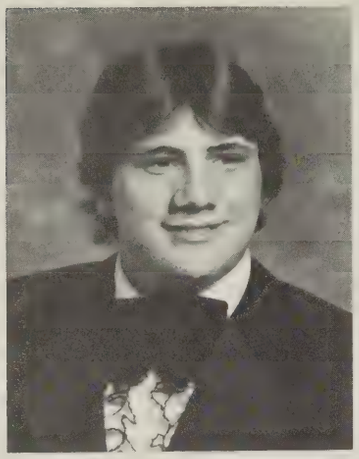

Shane Markham Allen
Chesapeake, Va.

Favorite sport:
Bowling

Favorite saying:
"Clean-up your trash can!"

Favorite hobby:
Motorcycle

Future plans:
W.W.R.C.

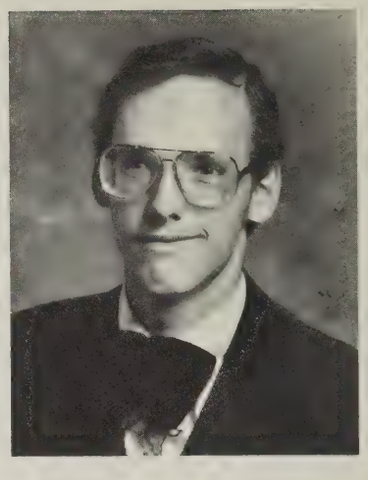

Barbara Jane Andrick
Strasburg, Va.

Favorite sport:
Basketball

Favorite saying:
"Wait a minute!"

Favorite hobby:
Woodshop

Future plans:
College

Gale Wanda Arnold
Greenbay, Va.

Favorite sport:
Horseback riding

Favorite saying:
"Don't get mad!"

Favorite hobby:
Horses

Future plans:
Job

James Earl Bearden
Charlottesville, Va.

Favorite sport:
Polo

Favorite hobby:
Photography & Architecture

Future plans:
College

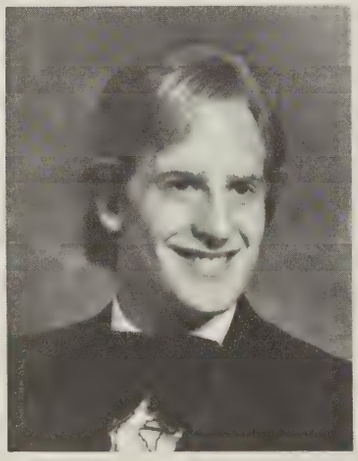

Wanda Gail Brooks
Rocky Mount, Va.

Favorite sport:
Volleyball

Favorite saying:
"Of course!"

Favorite hobby:
Sewing

Future plans:
Job

Michael Lamont Byrd
Milford, Va.

Favorite sport:
Bike Riding & Jogging

Favorite saying:
"You think so!"

Favorite hobby:
Art

Future plans:
College or Job

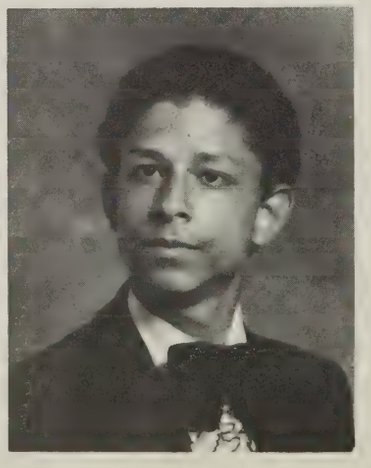

Timothy Chambers
Lexington, Va.

Favorite sport:
Track

Favorite saying:
"Keep Cool Man!"

Favorite hobby:
Games

Vicki Marie Chandler
Jamestown, Va.

Favorite sport:
Basketball

Favorite saying:
"Hands Off!"

Favorite hobby:
Sports

Future plans:
Carpenter College

Rosemary Conner
Newport News, Va.

Favorite sport:
Dance

Favorite saying:
"I love you"

Favorite hobby:
Cooking & Sewing

Future plans:
Job

Edward Alexand Craig, Jr.
Staunton, Va.

Favorite sport:
Football

Favorite saying:
"Be Cool!"

Favorite hobby:
Car racing

Future plans:
Job

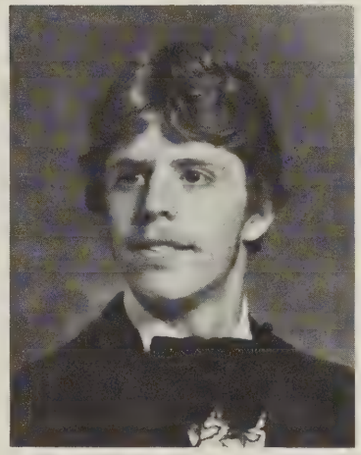

Barry Brian Crisman
Edinburg, Va.

Favorite sport:
Dragrace

Favorite hobby:
Model Kits

Future plans:
Truck driver

Debbie Gale Dalton
Blackstone, Va.

Favorite sport:
Tennis

Favorite saying:
"Why?"

Favorite hobby:
Teenager magazine

Future plans:
College

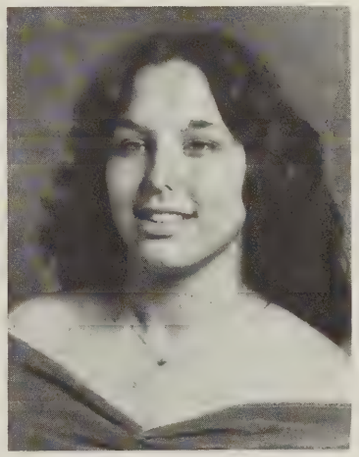

Mary Pat Donovan
Va. Beach, Va.

Favorite sport:
Basketball

Favorite saying:
"I don't care!"

Favorite hobby:
Reading

Future plans:
College

Alida Jeanine Duck
Norfolk, Va.

Favorite sport:
Cheerleading

Favorite saying:
"Wait a minute!"

Future plans:
College

Teri Jane Freeman
Roanoke, Va.

Favorite sport:
Basketball

Favorite saying:
"So what!"

Favorite hobby:
Dance and Jogging

Future plans:
College

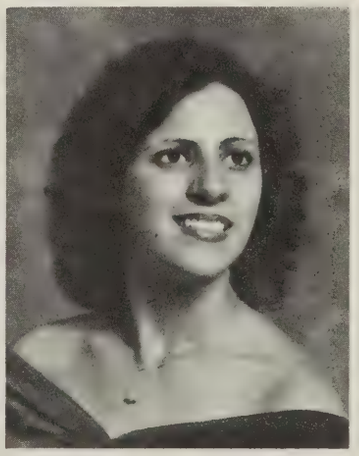

Cheryl Flaine Gochenour
Woodstock, Va.

Favorite sport:
Softball

Favorite saying:
"Please!"

Favorite hobby:
Listen to music

Future plans:
College or Job

Zachary Hodgins
Elkton, Va.

Favorite sport:
Basketball

Favorite saying:
"I don't care!"

Favorite hobby:
Swimming

Future plans:
Job

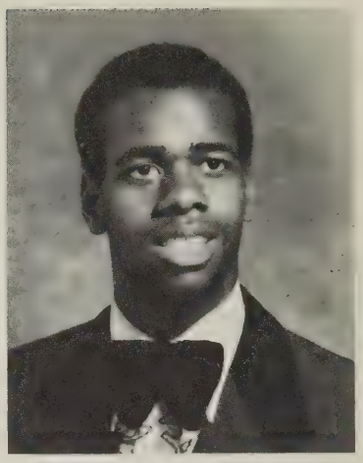

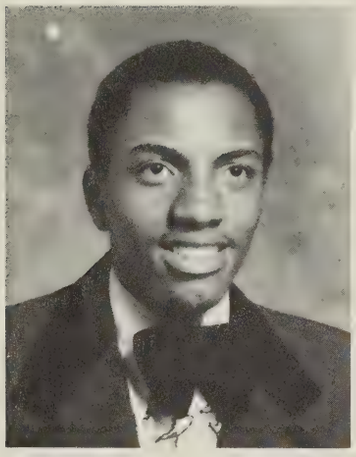

Thomas Lewis Hoffman
Lexington, Va.

Favorite sport:
Basketball

Favorite saying:
"I can't stand it!"

Favorite hobby:
Art

Future plans:
Job

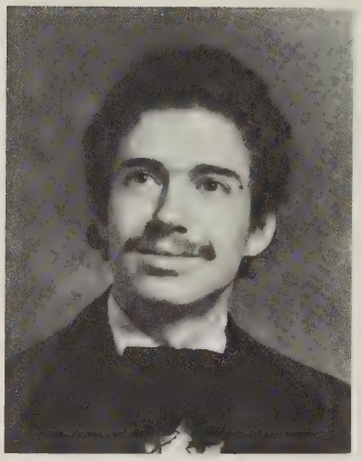

Troy Nathan Jennings
Lynchburg, Va.

Favorite sport:
Pro Football

Favorite saying:
"What should I do?"

Favorite hobby:
Watch T.V. & play games

Future plans:
Job

Alfred Homer Jewell, Jr.
Roanoke, Va.

Favorite sport:
Wrestling

Favorite saying:
"So what!"

Favorite hobby:
Watch pro wrestling on T.V.

Future plans:
Job

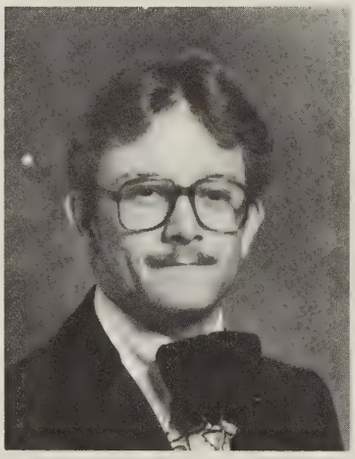

William Henry Lamberth, Jr.
Lynchburg, Va.

Favorite sport:
Pro Football

Favorite saying:
"Don't Worry!"

Favorite hobby:
Track

Future plans:
Job

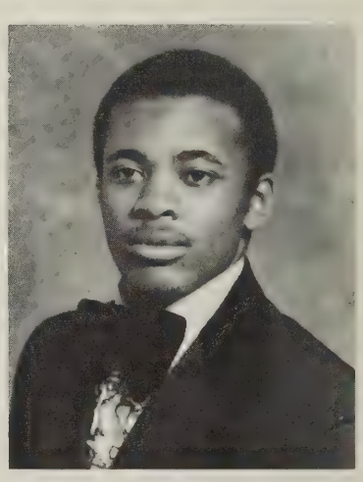

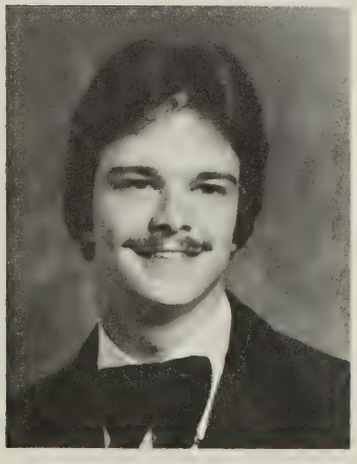

Stuart Hall Owen
Blairs, Va.

Favorite sport:
Bowling

Favorite saying:
"Of course!"

Favorite hobby:
Reading

Future plans:
College

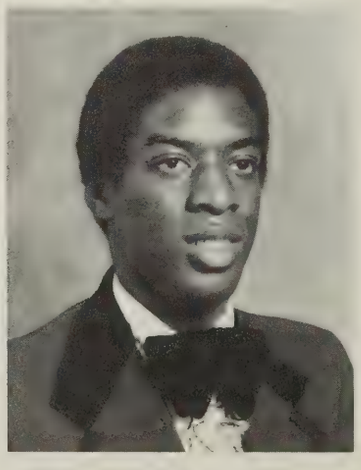

Eric Emerson Patron
Richmond, Va.

Favorite sport:
Basketball

Favorite saying:
"I understand!"

Favorite hobby:
Art

Future plans:
Job

Richard Stuart Roark, Jr.
Staunton, Va.

Favorite sport:
Football

Favorite saying:
"What's wrong with you?"

Favorite hobby:
Art

Future plans:
Job

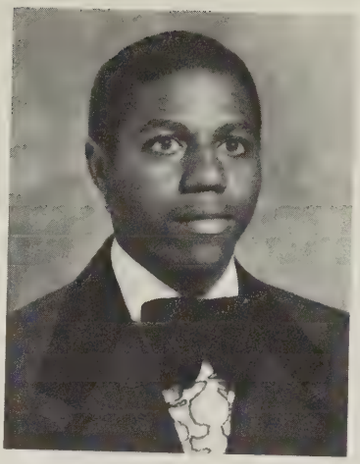

Michael Bruce Ruffin
Portsmouth, Va.

Favorite sport:
Track

Favorite saying:
"Keep Cool!"

Favorite hobby:
Flirt with girls

Future plans:
Job or College

Sandy Elaine Shelton
Fredericksburg, Va.

Favorite sport:
Basketball

Favorite saying:
"Wait a minute!"

Favorite hobby:
Photography

Future plans:
College

James Edward Shifflet
Charlottesville, Va.

Favorite sport:
Football & Wrestling

Favorite saying:
"Not my Problem!"

Favorite hobby:
Motorcycle & car racing

Future plans:
Job

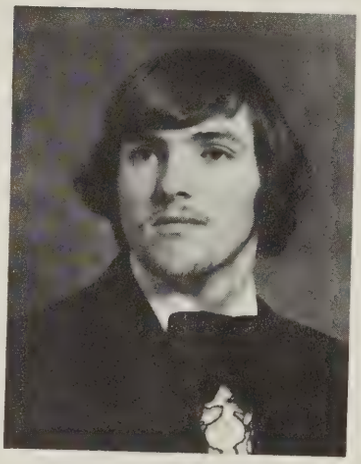

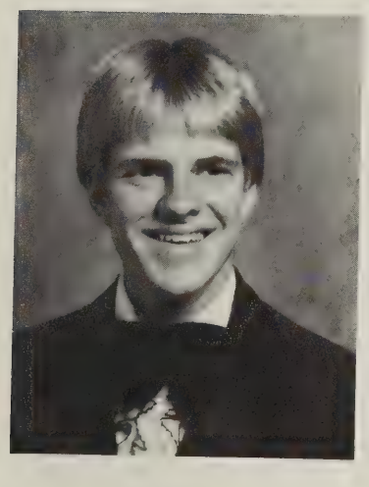

Michael Allen Shipe
Staunton, Va.

Favorite sport:
Baseball

Favorite hobby:
Driving around

Future plans:
College

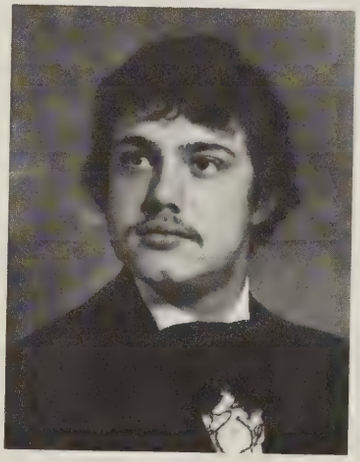

Stuart Hamilton Smith
Culpepper, Va.

Favorite sport:
Football

Favorite saying:
"So What!"

Favorite hobby:
Cars & trucks

Future plans:
Training school

Kathryn Louise Warren
Va. Beach, Va.

Favorite sport:
Iceskating

Favorite saying:
"I know that!"

Favorite hobby:
Crafts

Future plans:
Job

Kimm Marica Yates
Charlottesville, Va.

Favorite sport:
Basketball

Favorite saying:
"Keep Cool"

Favorite hobby:
Listen to music

Future plans:
Truck driver

SENIOR OFFICERS

From Right to Left: Front Row: Cheryl Gochenour; President, James Bearden; Vice-President, Back Row: Barry Crisman; Sgt-at-arms, Sandy Shelton; Secretary, Eric Patron; Treasurer.

THE SENIOR CLASS

Class Motto:
"The Rainbow Comes and Goes, and Lovely Is the Rose . . ."

Flower:
Roses

Colors:
Silver and Red

SENIORS' HOMEROOM TEACHERS

Miss Bavister
English

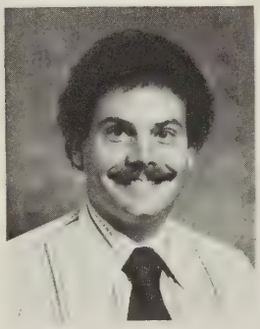

Mr. Dietz
Math

Mrs. Brown
Family & Marriage

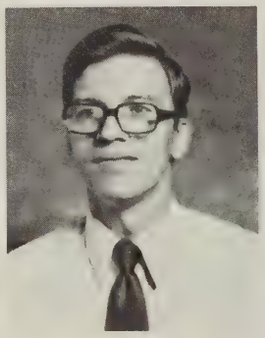

Mr. Frick
Algebra

Mr. Flavin
Reading

SPONSORS OF SENIOR CLASS

Mr. Dietz

Mrs. Blehm

Mrs. Brown

Ms. Cerullo-Warkentin

CLASS
OF
Horse
of course!
1980

Juniors — One More River To Cross

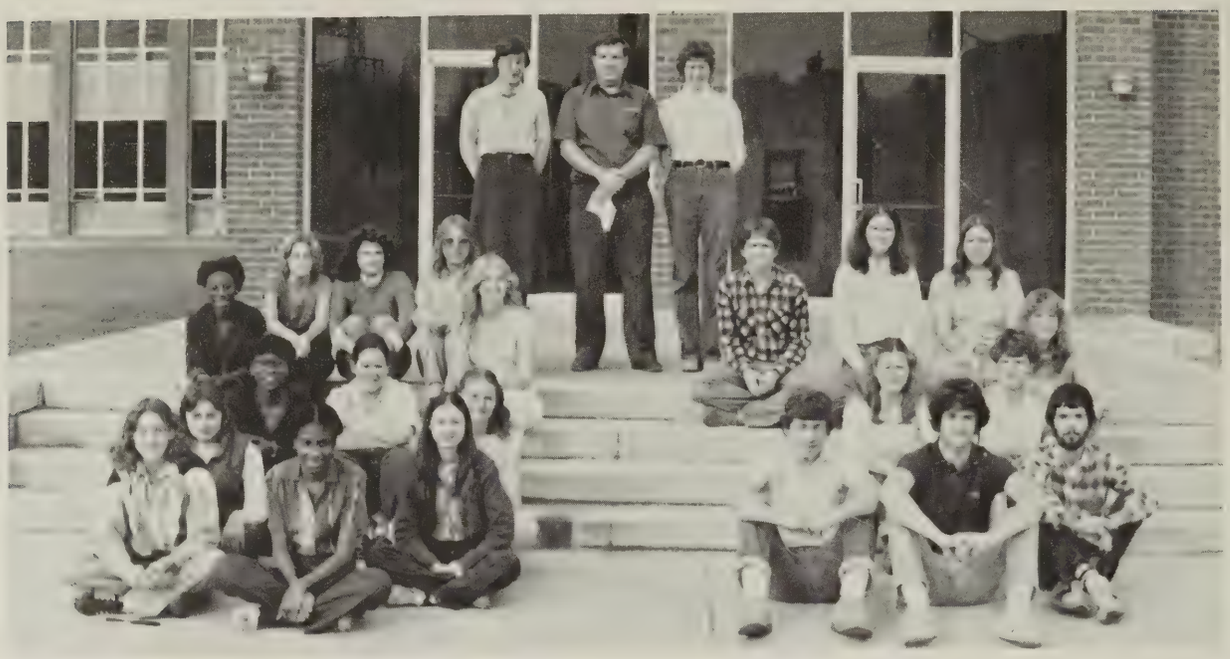

Mrs. DeVito
Reading

Tina Bauserman

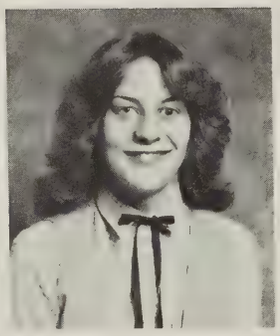

Becky Graham

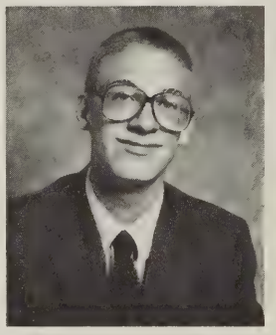

Billy Hughes

Jimmy Isom

Judy Ray

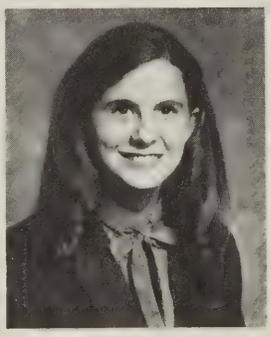

Renay Scott

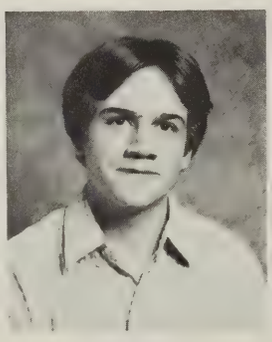

Jay Spraker

Gina Tester

Mrs. L. Jones Oleson
Speech

Donna Carter

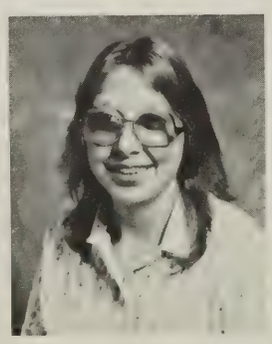

Donna McDorman

Brenda Ridgeway

Kim Steele

Mr. Nelson
Government

Kim Collins

Debbie Dodson

Terri Holland

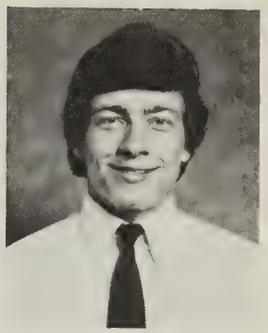

Bobby Jones

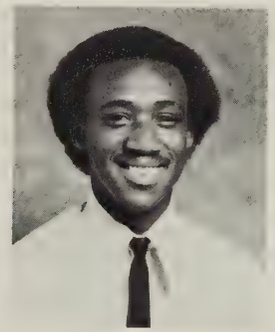

Ted Jones

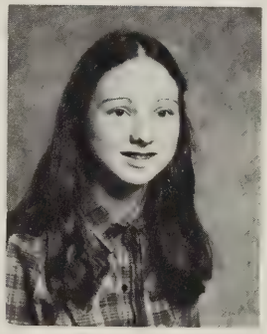

Rusti May

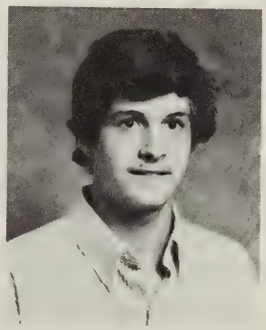

Mark Pugh

Mrs. Yungbluth
English/World Literature

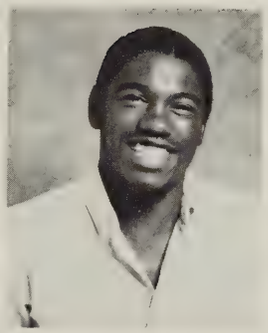

Willie Cooley

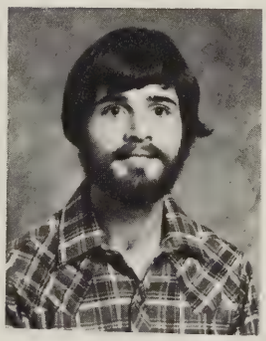

Mark Coward

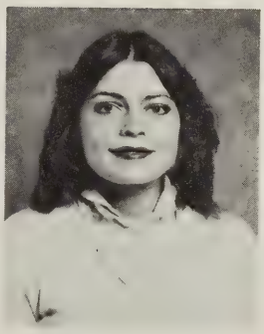

Vicki Dalton

Brenda Elliott

President — Judy Ray
Secretary — Tina Bauserman
Treasurer for Girls — Renay Scott
Treasurer for Boys — Jimmy Isom

Rosanna Potter

Yvette Powell

Sophomores — Two More Rivers To Cross

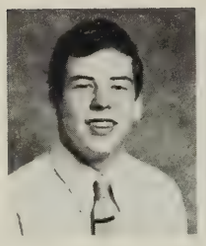

Mrs. Cerullo-Warkentin
English
Mike Denham
Buffie Forbes

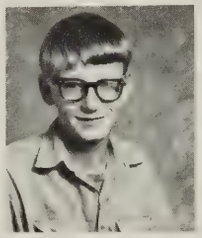

Diana Grooms
Carol Harper
Carl Hodges
Rhonda Jennings
Michele Paoni
Mr. Koch
Geography

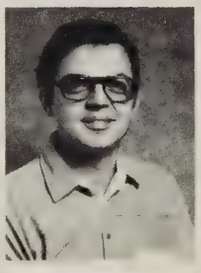

Kim Brooks
Debbie Conner
Wanda Conner
Tim Lewis
Sarah Williams
Mr. Kraus
Biology

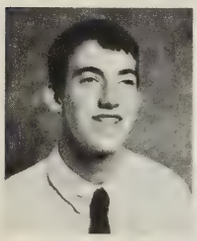

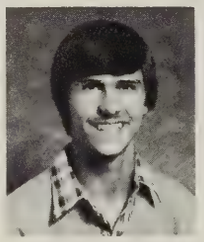
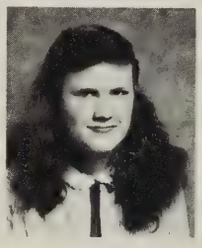

Charles Gunter
Eldalene Harper
Susan Harper
Byron Heath
Tom Henderson
Lenieve Mathias

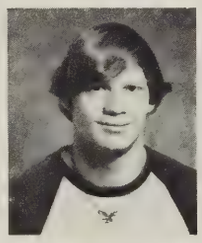

Eva Smith
Ricky Wilson
Mr. Frick
Math
Barry Camden
Veronica Johnson
Terri Minor

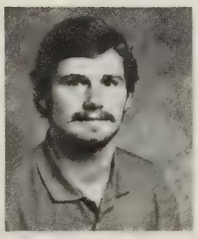
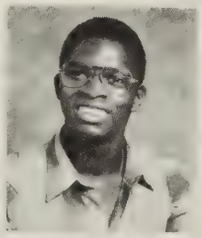

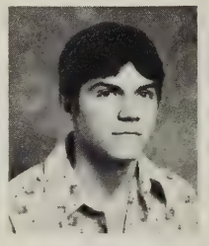

Billy Moore
Darren Osborne
John Taylor
Mrs. Blehm
Reading
Jane Chandler
John Clark

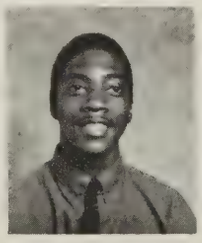
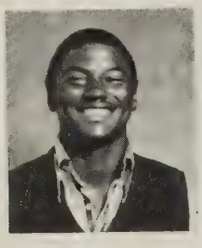

Grant Haldane
Steve Hale
Darrell Lipscomb
Gary Minnis
Angela Scearce
Dawn Swenson

Marine Peters
Mr. Woebke
Social Studies
Rudolph Grammer
Jake Hairston
Timothy Mitchell

Freshmen

Last Step Before High School

Andrea Panella
Reading/English
Scott Bush
Cathy Joseph
Christine Miller
Paul Nelson
Ellen Smith

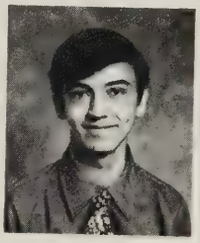

Troy Stevenson
Tammy Strickland
Danny Woods

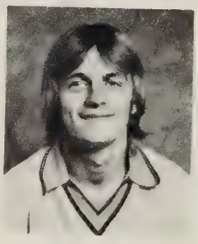

Avis Wright
History/Reading
Cassius Copeland
Bryon Goode
Bucky Haney
Paula Johnson
Brian Kelly

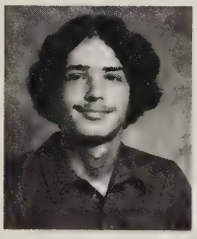
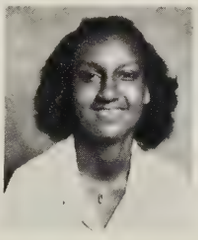

Teresa Powell
Theresa Roach
Kevin Robertson
Kim Tyree

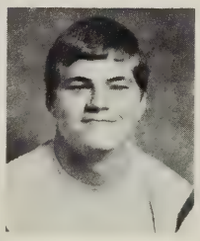
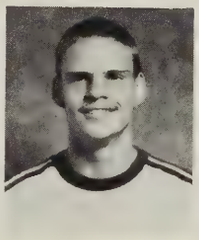

Stephanie Deutsch-Garber History
Tommy Cook
Willie Collier
Cathy Crawford
Dean Crouch
Pammie Hawkins

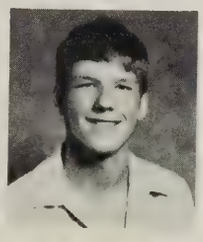

Missy Roper
Tracy Waddell
Ronny Wines

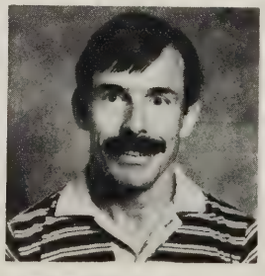

Rick Snyder
Science

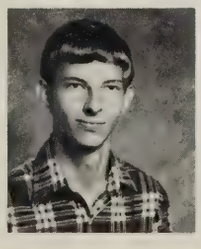

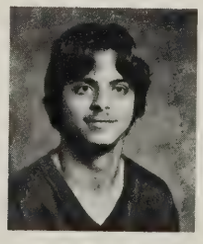

Mary Jennings
Ray Lee
Ronald Mann
Ernest Ray
Jimmy Wall
Rodney Williams

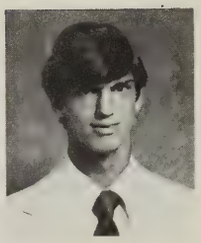

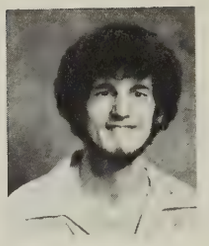

Connie Roe
Math/English/Reading
Larry Guthrie
Mike Hayes
Charles Mountjoy
Tracy Parham
Darrel Walker

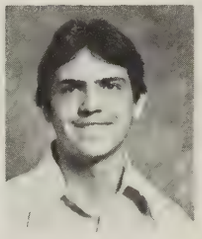
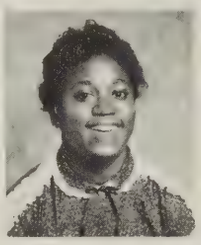

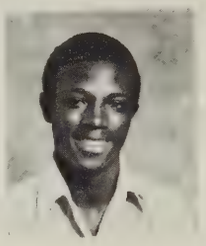

Shirley Wray
English/Reading
John Baars
Jerry Brown
Dottie Greene
John Middleton
Charles Ward

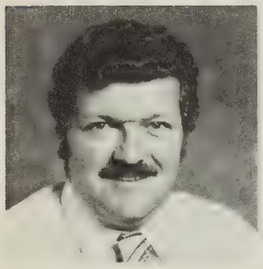

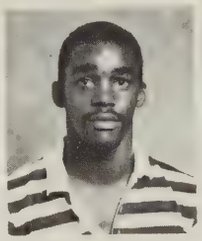

Alfred Deuel
Math
John Bessette
Vernon Buggs
Mario Chavis
Andrew Gravely
Sharon Owens

Gracie Ross

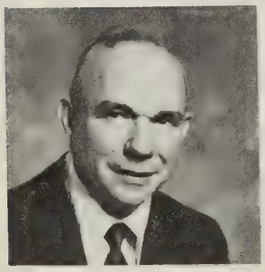

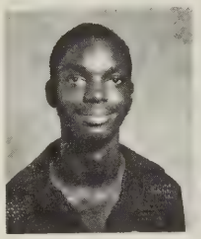

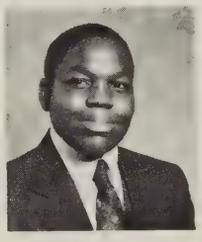

Aubrey Painter
Math/Science
Henry Balthanar
Ryland Braxton
Patricia Parham
Melvin Wise

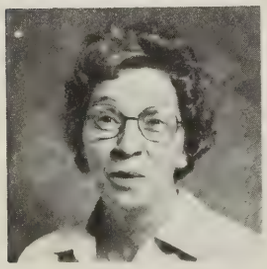

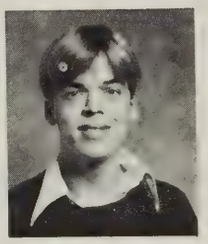

Betty Gilbert
English
Vivian Canada
Mills Cokes
Michele Davidson
Wayne Martin

Eighth Grade

Two More Steps Before High School

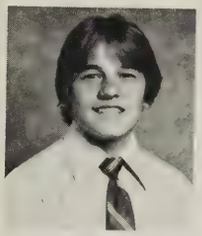
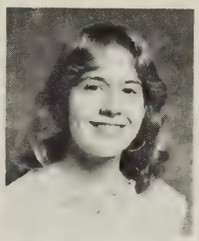

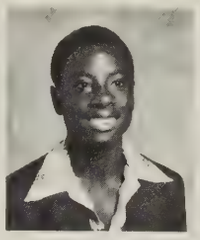
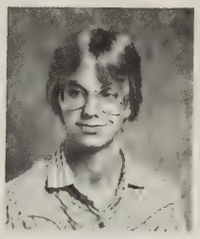

Janice Couch
Science/English
Wesley Arey
Lisa Botts
Beverly Carpenter
Anthony Davis
Christine Harker

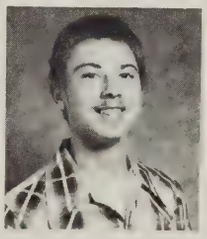

Mattie Horsley
Amy Hosters
Timmy Quesenberry
Tonia Saunders
Barbara McDonough
Reading/Social Studies

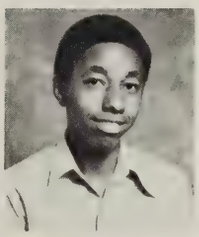
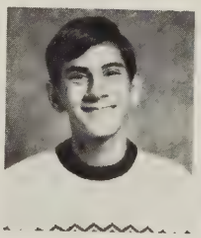

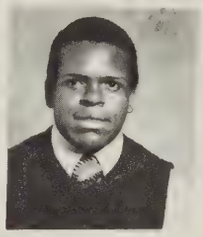

Dennis Harris
Randy Gilbert
Ronald Gropper
Barbara McDaniel
Marvin Miller
Henry Moseley

Wilson Roper
Mary Kraus
Math/Reading
Dorothy Jennings
Leon Shearin
Melvin Stewart

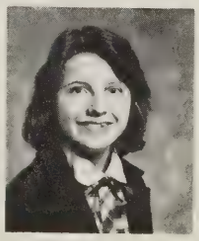

Stan Wisley
Paula Keeley
Social Studies/English
Susan Armitage
Joey Botkin
Leslie Burk

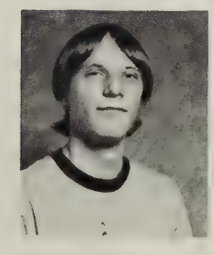
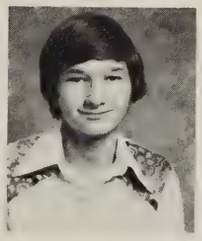

David Compton

Sammy Didawick

Seventh Grade

Wave To Elementary School

Jackie Graham
S.S./Science/English

Harvey Mullins

Donna Saunders

Elementary

Mrs. Faidley

Pam Harlew
Bryant Davis
Loretta Dennis
Danny Gochenour

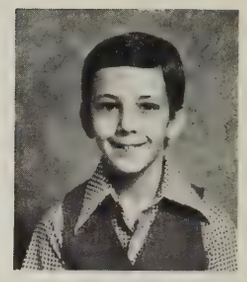

Julia Helsley
Darryl Oliver
Dori Stickley
Hedy Taylor
Greg Thompson

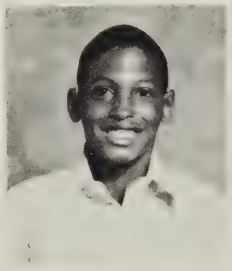

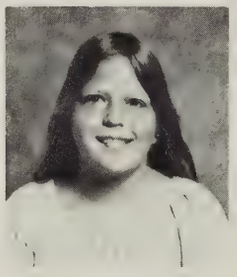

Miss Commerford

Todd Bland
Darrell Drake
Mark Fletcher
Sherri Gotter

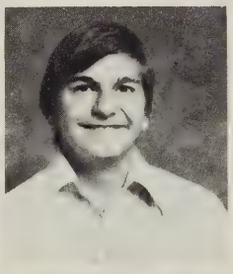

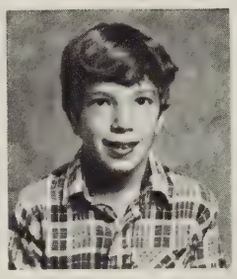

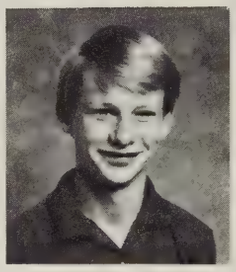

Latrice Jones
Maylon Mathias
Becky Nelson
Chris Payne
Carol Tobler

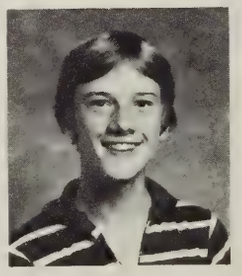

Mrs. Marzolf

Anita Bennett
Brian Edwards
Susie Fuller
Timmy France

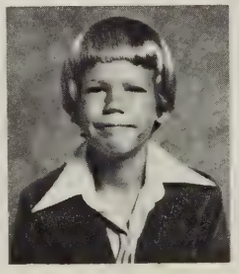

Chris Millins
Stephen Plott
Marc Redner
Lois Young

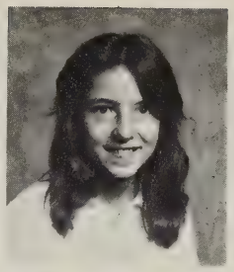
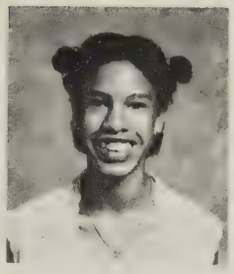
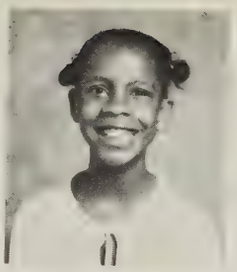

Miss Wagner

Judy Durrer
Dawn Henegar
Bernice Johnson
Faithlem Robinson

Sharon Smith
Steve Swortzel
Lily Taylor

Miss Jones

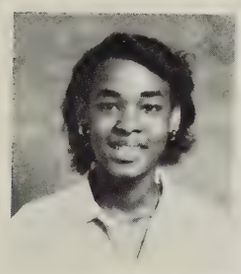
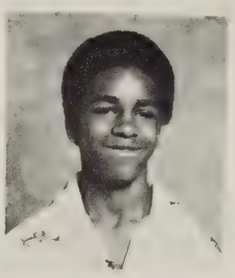
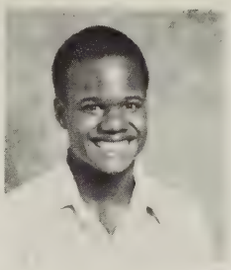
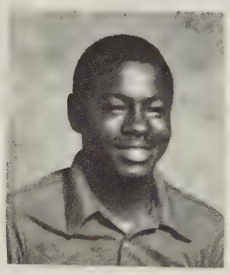
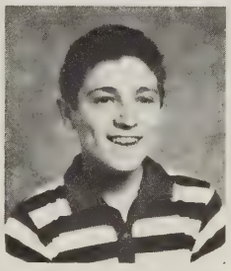

Melissa Harris
Marvin Johnson
Mathew Jones
Randy Grandy
Allen Simmons

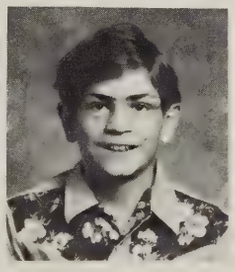

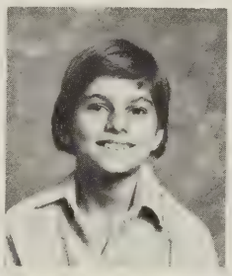

Corey Smoot
Brian Straway

Mrs. Clark
Scott Collie

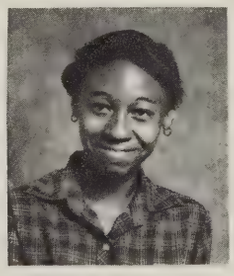

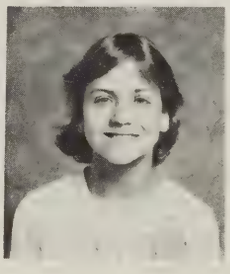

Rosemary Fuller
Armetra Groves
Barbara Johnson
Stacy Mitchell
Melissa Robertson

Mr. Kirtley

Candy Carpenter
Benny Cattrell
Keresha Jackson
Barbara Smith

Ricky Taylor

Ms. Sterrett

Steven Engleman
Rod Harris

Kenneth Looney
Peter Masloff

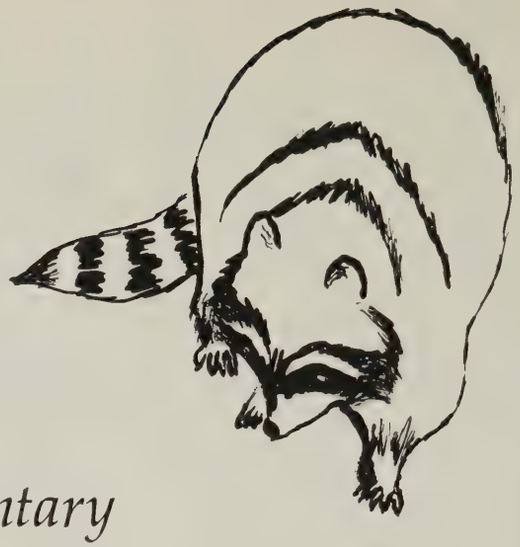

Pre-Elementary

Jane Macfadden

Roger Barr

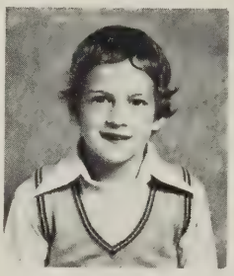

Scott Deuel

David Keller

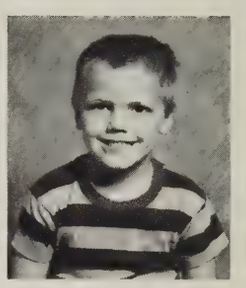

Gary Taylor

Margaret Robison

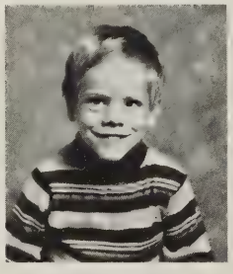

Anthony Dickey

Elizabeth Hershey

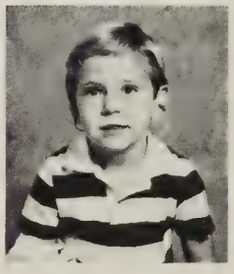

Tommy Marzolf

Jennifer Rose

Pre-School

Brenda Bell

Mike Deuel

Jason Dietz

Joseph Sensabough

VIRGINIA
BASKETBALL

Homecoming Game Of 1981

Hey! What are you doing? Oh I see. Are you ready to march in the procession?

All players keep exercising and warming up.

Do you see a Cardinal head???

Michael Byrd, Master of Ceremonies has an announcement for the Homecoming Queen of 1981.

Two boys are waiting for a player to go through the picture.

Here he comes!

The football players are ready to start the game.

Cheryl Gochenour, Homecoming Queen has something to say to the spectators.

Oh God! Please let us win the game!

Oh no, The Lions have seized the Cardinals!

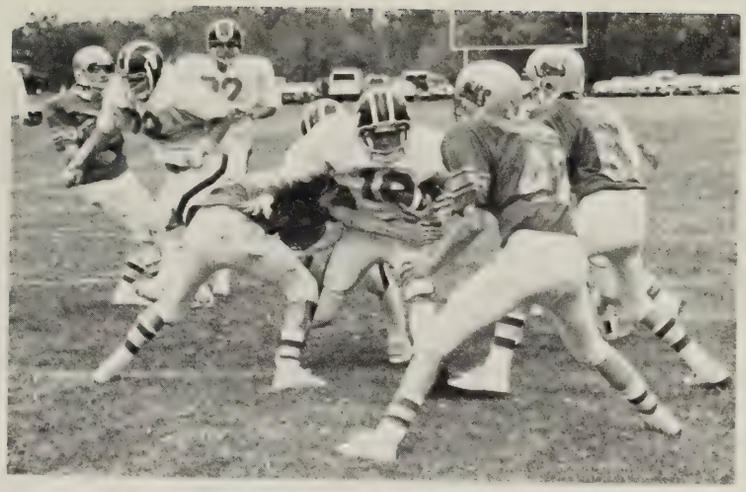

Yea! Dean Crouch tries to go for the touchdown.

Mr. Yates has crowned Cheryl Gochenour, Homecoming Queen.

Hey! Cheryl, don't be nervous. Smile and be proud.

All the beautiful girls of the 1981 Homecoming court watch the football game.

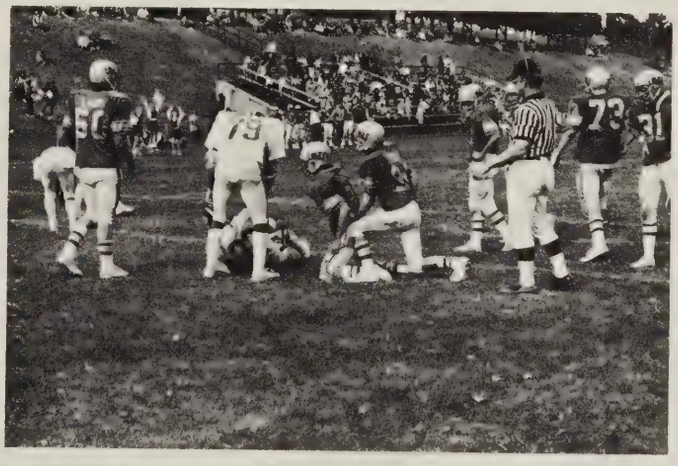

Hey! Are you O.K.?

Whew, you get it!

Hey! Are you trying to fight the Lion?

Sophomore Princess Susan Harper and her escort Darren Osborne
Senior Princess Barbara Andrick and her escort Bobby Jones
Homecoming Queen Cheryl Gochenour and her escort Mike Byrd
Junior Princess Tina Bauserman and her escort Rudolph Grammer

The Homecoming Court Of 1981

Cheryl Elaine Gochenour
Homecoming Queen
Woodstock, Va.

All four beautiful girls are looking forward to another Cardinal game.

Barbara Jane Andrick
Senior Princess
Strasburg, Va.

Tina Roshawn Bauserman
Junior Princess
Stephens City, Va.

Susan Annette Harper
Sophomore Princess
Dayton, Va.

V.S.D.B. SPONSORS AND COACHES

Tanya Faidley — Sponsor of Little League Cheerleaders

Bobbie Wolfe — Sponsor of Junior Varsity/Varsity Cheerleaders

Rocco DeVito — Head Coach of Boys' Varsity Football

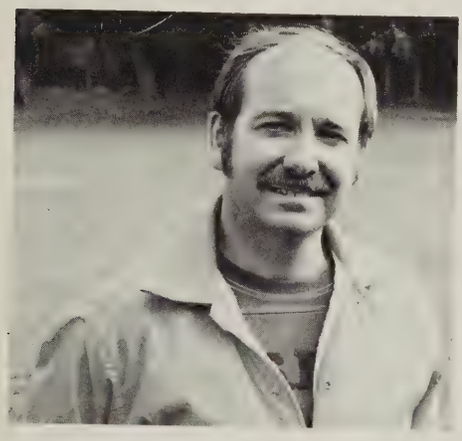

Race Drake — Assistant Coach of Boys' Varsity Football

Alfred Deuel — Assistant Coach of Boys' Varsity Football

Steve Blehm — Head Coach of Little League Football

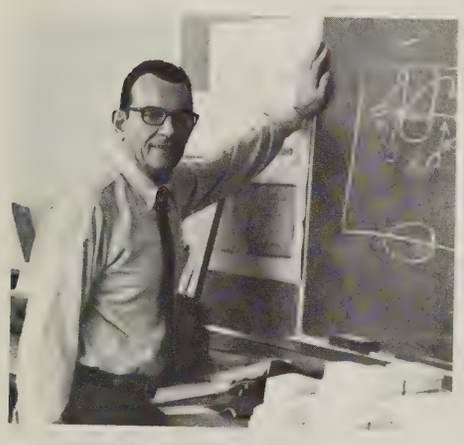

Tony Panella — Head Coach of Boys' J.V./V. Basketball

Jeff Lawson — Head Coach of Girls' Varsity Basketball

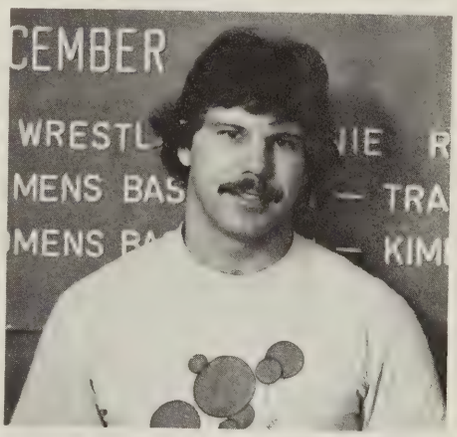

Bob Blakey — Head Coach of Boys' J.V./V. Wrestling

Jim Kiser — Head Coach of Boys' Track

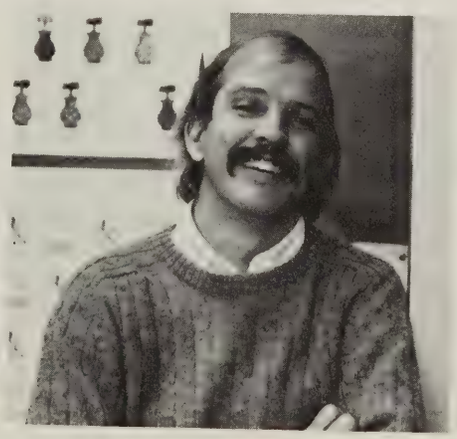

Tom Ewart — Head Coach of Girls Softball

Varsity Football

From left to right; First row: Billy Hughes, Scorekeeper; Bucky Haney, Mgr.; Dean Crouch, Mike Denham, Tom Henderson, Gary Minnis, Henry Moseley, Mario Chavis, Cassius Copeland, Jimmy Wall, Darren Osborne, Steve Hale, Wilson Roper, Bryon Goode, Mgr., Alfred Jewell, Mgr.; Second row: Ryland Braxton, Mgr., Kevin Robertson, Barry Camden, Bobby Jones, Captain, Tim Lewis, Mills Cokes, Ricky Wilson, Ricky Roark, Eddie Shifflett, Brian Kelly, Rudolph Grammer, Byron Health, Mgr.; Third row: Mr. Race Drake, Asst. Coach, Mr. Rocco DeVito, Head Coach, Mr. Al Deuel, Asst. Coach, Troy Stevenson, Tommy Cook, Paul Nelson, Ernest Ray, Tracy Parham, Tracy Waddell, Charles Gunter, Charles Mountjoy, Willie Collier, Vernon Buggs, Billy Moore.

Scoreboard

VSDB	6	North Cross	31	(H)
VSDB	6	Lynchburg Christian	36	(A)
VSDB	14	Tenn. School for the Deaf	41	(A)
VSDB	26	W.Va School for the Deaf	0	(HC)
VSDB	18	Fishburne Military	22	(A)
VSDB	8	Hargrave Military	35	(H)
VSDB	40	Augusta Military	8	(A)
VSDB	20	Bath County	35	(H)

1981 Football Season — 2-6 Record

Despite a losing record of 2-6, the Sophmore-laden Cardinals played exciting football games, especially in offense. Junior Dean Crouch, left-handed passer, completed 40 out of 90 times for 723 yards and 10 touchdowns. Senior Darren Osborne, playing both running back and wingback, led our scoring with 8 touchdowns and 2 PATs for a total of 52 points. Bobby Jones, playing center, has been our mainstay for 4 years and an outstanding pass protector as well as blocker despite his 155 pound frame. His fine leadership will be sorely missed. Defensively, Sophomore Linebacker Tracy Parham led our team with 43 solo tackles. Three players, Darren Osborne, Bobby Jones and Dean Crouch, have been selected to the 1981 All-VIC Team. Although three senior starters are departing, many of our 1981 players are returning. There is good reason for optimism for the 1982 GRID Season.

Our head coach, Mr. Devito, advises the players in their efforts toward victory.

Run!! You better catch the football for the touchdown!!

Bobby Jones looks on as Darren Osborne gets ready to pass.

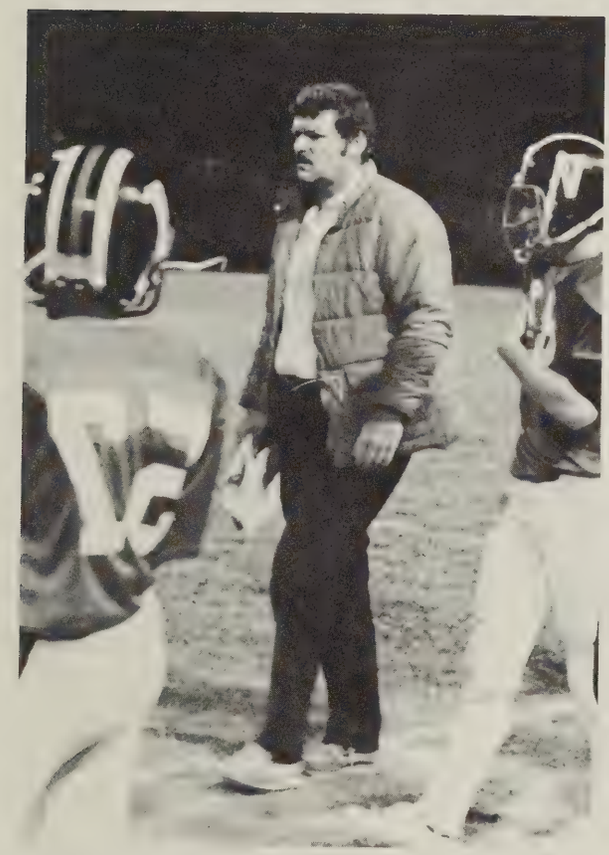

Our assistant coach, Mr. Deuel, looks serious as he listens to one of our players.

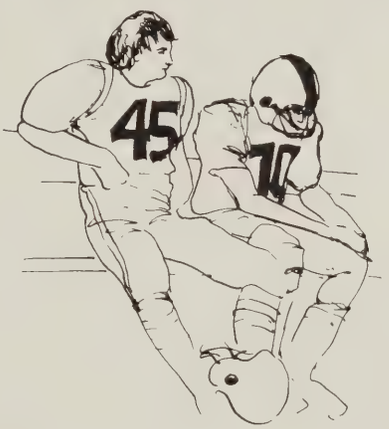

Spirit!! Spirit!! You can work together to win!

Yea!! Tracy Parham caught one of our opponents.

VARSITY BOYS' BASKETBALL

Standing, L to R: Bobby Jones, Darren Osborne, Tracy Parham, Dean Crouch, Vernon Buggs, Tommy Cook, Tom Henderson, Billy Moore, Charles Gunter, Charles Ward, Billy Hughes, Kevin Robertson, Willie Collier, Darrell Lipscomb, Gary Minnis. Kneeling: Zachary Hodgins, mgr: Tony Pannella, Head coach.

The fans cheer for their players.

Are you warmed up?

"Go! Go! Go! Go!"

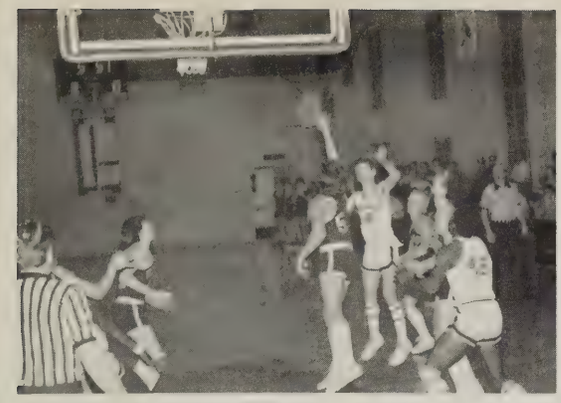

Don't let your opponent block

Vernon shoots for two

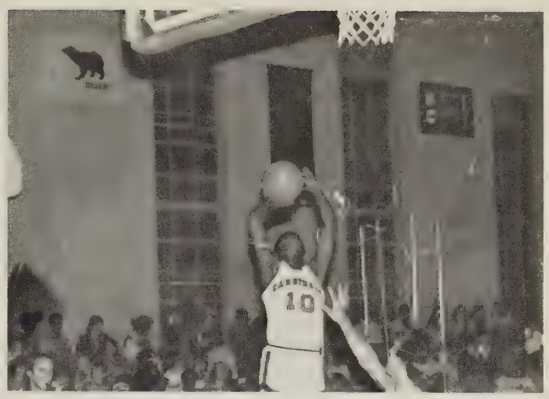

Gary shows his best.

Billy goes over an opponent.

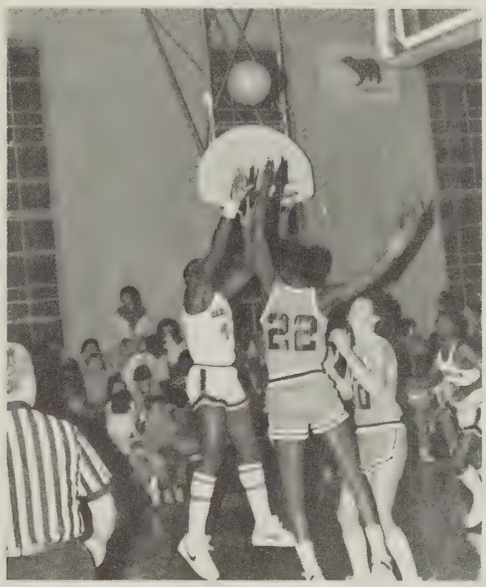

Hey! Tracy, catch the ball.

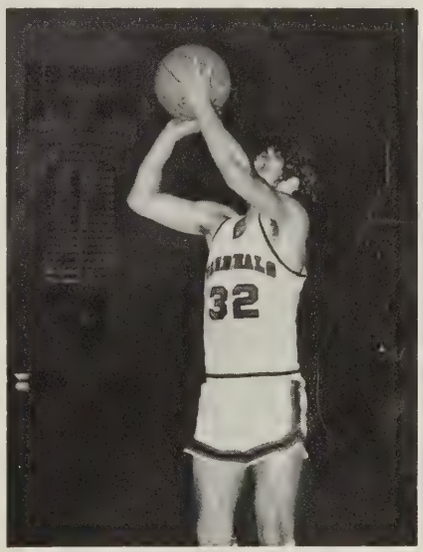

Darren goes up for two more points.

Varsity Scoreboard

V.S.D.B.		*Opponent*
57	*Highland High School*	*64*
76	*Augusta Military Academy*	*46*
26	*Md School for the Deaf*	*57*
42	*Fishburne Military Academy*	*61*
77	*Lynchsburg Christian Academy*	*69*
51	*Md School for the Deaf*	*80*
30	*Lynchsburg Christian Academy*	*59*
38	*Fishburne Military Academy*	*47*

West Va. School for the Deaf
Eastern Mennonite H.S.

Mason Dixon Tournament in Mississippi
Highland High School
Augusta Military Academy
West Va. School for the Deaf
Eastern Mennonite H.S.
Miller School
Miller School
Vic 1st Round
Vic Tournament in V.S.D.B.

Will Darren's shot to go in?

All eyes are on the ball.

Foul!!

VARSITY CHEERLEADERS OF 1981-1982

Cheer for the Football Team.

From left to right, on ground: Rosanna Potter (sub.), Ted Jones, Buffie Forbes, Rhonda Jennings (sub.). Standing: Bobbie Wolfe, sponsor; Cheryl Gochenour, Michelle Paoni, Brenda Ridgeway. Top: Tammy Strickland.

Cheer for the Basketball Team.

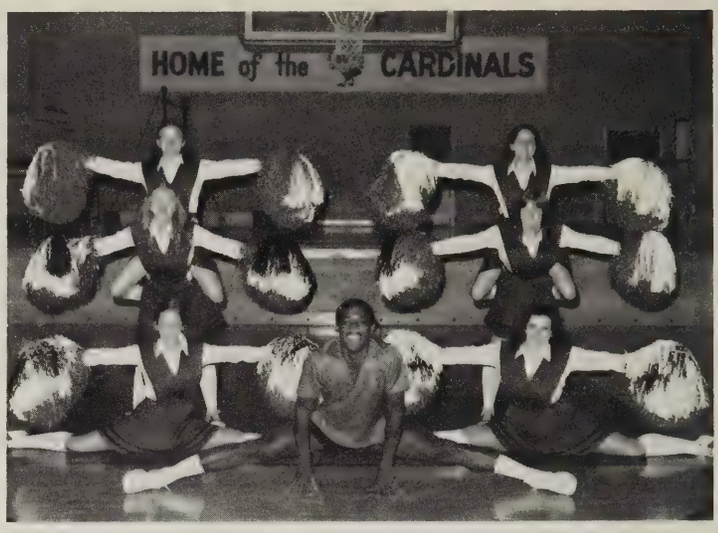

From Left to Right, on Floor: Buffie Forbes, Ted Jones, Cheryl Gochenour. Standing: Brenda Ridgeway, Rhonda Jennings, Mounted: Michelle Paoni, Tammy Strickland.

Bobbie Wolfe

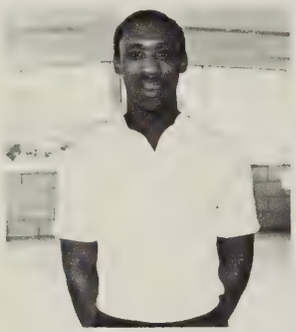

Ted Jones

Cheryl Gochenour

Tammy Strickland

Buffie Forbes

Brenda Ridgeway

Rhonda Jennings

Michelle Paoni

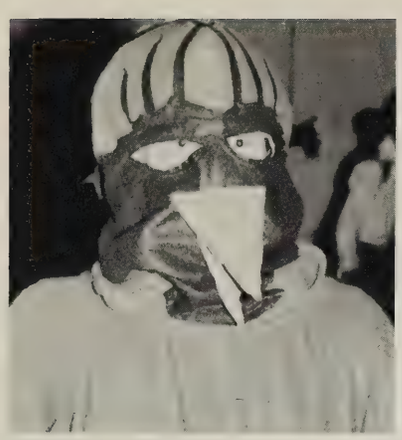

Our Cardinal!

See all the pretty smiles . . .

Easy way to make a basket.

Ted, Why are you standing upside down on Cheryl's back?

Ted and Tammy, What is in your mind?

AEROBIC DISCO!

JUNIOR VARSITY BOYS' BASKETBALL

First Row: Mr. Tony Panella, Coach; Marshall Quinna, Mills Cokes, Brian Kelly, Wilson Roper, Jimmy Wall, Danny Woods, Anthony Davis, Mgr.; Second Row: Andrew Gravely, Vernon Buggs, Michael Denham, Charles Mountjoy, Marvin Miller, Troy Stevenson, Ricky Wilson

SCOREBOARD

Junior Varsity Basketball Team
1981-1982

V.S.D.B.		Opp.
39	Highland H.S.	40
39	Augusta Military Academy	27
27	Md. School for the Deaf	38
29	Fishburne Military Academy	43
47	Lynchburg Christian Academy	45
38	Fishburne Military Academy	40
48	Eastern Mennonite H.S.	43

Charles goes for the ball at the beginning of the game.

Mr. Panella explains to the players the overall game play.

Our junior varsity basketball players have got the teamwork clicking as they work together smoothly. They are quick and aggressive and the loyal fans delight in watching them play. They are good future prospects for our varsity team. The word for them is OPTIMISM.

Come on!! Get the rebound!!

During the halftime, Tony Panella tells the players what to do for the second half of the game.

Jimmy shoots for TWO POINTS!!

The players are anxious to play when they watch the game.

Let's Go Cardinals!

The cheerleaders and the players show good sportsmanship after the game.

JUNIOR VARSITY CHEERLEADERS

From Left to Right, On Floor: Amy Hoster, Susie Fuller, Carol Tobler, Beverly Carpenter, Sherri Gotter. Sitting On Knees: Missy Roper, Anita Bennett. Top: Dawn Henegar.

Cardinal, What are you looking for?

These girls are doing their pom pom dance.

The girls are showing off their best stunt!

"Say Cheese!"

All the girls except one are very new on the junior varsity cheerleading squad. They are very young and inexperienced, but as time goes by they are certainly blooming! First thing they do after arriving at the gym for practice sessions is to exercise. They know what is expected of them. The junior varsity cheerleaders have many secret admirers because I am often stopped by several young boys. They tell me that "that girls is nice," "that girl is pretty," etc etc . . .

Bobbie Wolfe

LITTLE LEAGUE FOOTBALL

From left to right, Front row: Chris Mullins, Ken Looney, Danny Cochenour, Brian Edwards, Darrell Drake, Rod Harris, Benny Contrell, Scott Collie, Second row: James Beardon; Asst. Coach, Steve Swortzel, Todd Bland, Jamie Wilson, Marvin Johnson, Corey Smoot, Tim Krance, Darrell Oliver, Brian Davis, Tony Davis, Third row: Charles Waller; Asst. Coach, Barry Crisman; Sat, Melvin Stewart, Wesley Arey, Randy Grady, Sammy Didawick, Chris Payne, Joey Botkins, Marc Redner, Maylon Mathias.

The Little League Football players were not as great as last year's team but they surprised us by showing their great enthusiasm and interest in playing. They finished their season in 2nd place in the league with a record of 2 wins and 4 losses.

VSDB	*0*	*VSDB*	*8*
Steelers	*48*	*Cowboys*	*18*
VSDB	*0*	*VSDB*	*0*
Cowboys	*28*	*Steelers*	*28*
VSDB	*14*	*VSDB*	*14*
Chargers	*8*	*Chargers*	*6*

LITTLE LEAGUE CHEER-LEADERS

From left to right: Front row: Carol Tobler; drummer, Pam Barlow, Sherri Gotter, Faithlem Robinson. Back row: Tanya Faidley; sponsor, Dawn Henegar, Lily Taylor; sub, Lois Young, Anita Bennett; sub, Judy Durrer, Dori Stickley.

VARSITY GIRLS' BASKETBALL

First Row; From Left to Right: Kim Tyree, Gina Tester, Kimm Yates, Tina Bauserman, Carol Harper. Second Row: Mr. Lawson, coach, Barbara Andrick, Sandy Shelton, managers; Teresa Powell, Mattie Horsley, Cathy Joseph, Lisa Bott, Chris Miller, Diana Grooms, Tonia Saunders, Susan Harper, scorekeeper; Angela Scearce, Vicky Chandler, Managers.

We keep our spirits high!

Scoreboard
1981-82

V.S.D.B.		Opp.
25	North Cross	47
29	Maryland School for Deaf	56
42	Stuart Hall	21
31	Heritage Christian	33
57	Maryland School for Deaf	38
53	Hargrave Military	25
34	South Carolina	33
45	Florida School for Deaf	49
38	Mississippi School for Deaf	40
41	Roanoke Valley Christian	22
2	North Cross	0
33	Lynchburg Christian	35
53	Roanoke Valley Christian	37
46	Lynchburg Christian	50
52	Hargrave Military	24
	Stuart Hall	
	Heritage Christian	

It has been an exciting challenge and a good year for our girls' basketball team. Currently possessing a winning record (7-6), our ladies have put in a lot of hard work and long hours of practice. We look forward to stronger years to come as we are graduating only one lone senior, Kimm Yates, from our talented squad. A possible candidate for post-season honors, Kimm has been one of the high spots in our program and our success is due, in part, to her abilities.

With the rest of the squad returning, I feel that the 1982-83 edition of the lady Cardinals will be one of "winners."

Jeff Lawson

Your sleep time is over, THINK of basketball now!

Gina fights for the ball.

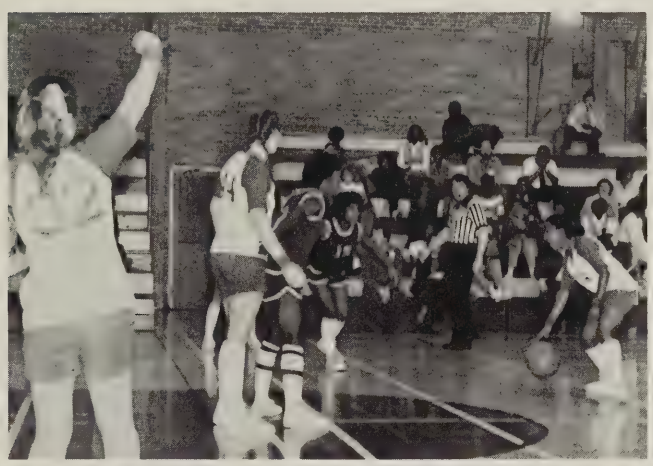

Kim, who are you yelling at?

Kimm takes advantage of an opportunity to shoot.

What happened? Is the ball flat?

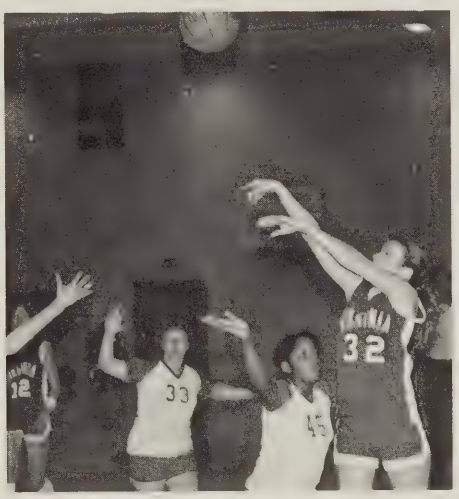

Tina expects to score points for the Cardinals.

VARSITY/J.V. WRESTLING

Standing From Left to Right: Coach Bob Blakey, David Compton, Ernest Ray, David Alexa, Hanry Mullin, Willie Collier, Rudolph Grammar, Kneeling From Left to Right: Anthony Davis, Mario Chavis, Steve Faulkner, Henry Bathazer, Steve Hale.

THE VARSITY & J.V. TEAMS TOGETHER

The members of the J.V. Team are Leon Shearin, Steven Swortzel, Darren Osborne, Scott Collie, Marvin Johnson, Issa Abusbitan, Corey Smoot, Matthew Jones, Timmy Krance, Wesley Arey, Darrell Drake, Randy Grady, Mike Mawyer

The wrestling team has a 1-10 season record. They have more individual success than team success. Each boy has the goal to achieve a winning record in his weight class. The wrestlers worked hard and kept their spirits high during the wrestling matches. With more interested wrestlers on the J.V. team, it seems that there will be a bright future for the V.S.D.B. Varsity team.

SCOREBOARD

V.S.D.B.		Opp.
31	Maryland School for Deaf	33
33	Fishburne Mil. School	39
22	M.S.S.D.	52
29	Natural Bridge H.S.	45
24	E.M.H.S.	56
21	Clifton Forge H.S.	53
17	James River H.S.	42
20	Lee High School	44
15	Parry McCluer H.S.	57
33	L.C.A.	31
	Hampton	

WEIGHT CLASS

105	Mario Chavis
112	Steve Faulkner
119	Henry Balthazar
126	David Compton
132	Henry Moseley
138	Steve Hale
145	Willie Collier
167	Rudolph Grammer
185	David Alexa
Hwt.	Ernest Ray

Willie tries very hard to pin his opponent.

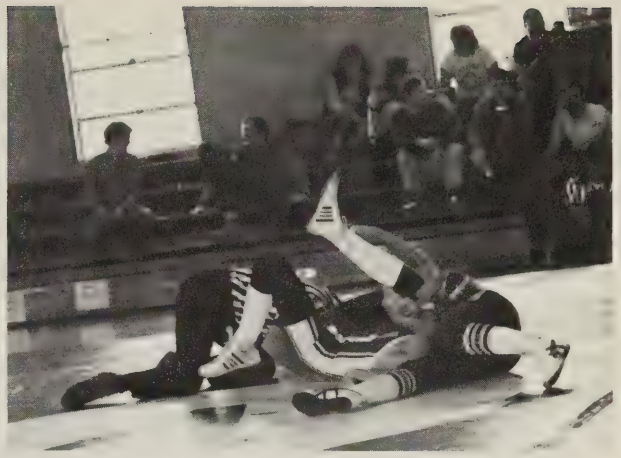

Sometimes wrestling matches take on different shapes. Isn't it weird?

Henry, Are you ready for a rough match?

Yea!! The opponent was trapped by our V.S.D.B. wrestler.

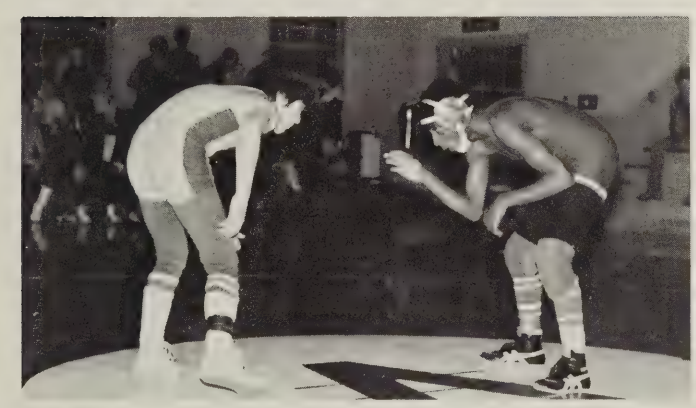

Mario, Push to pin your Opponent!

Our wrestlers are really mean!!

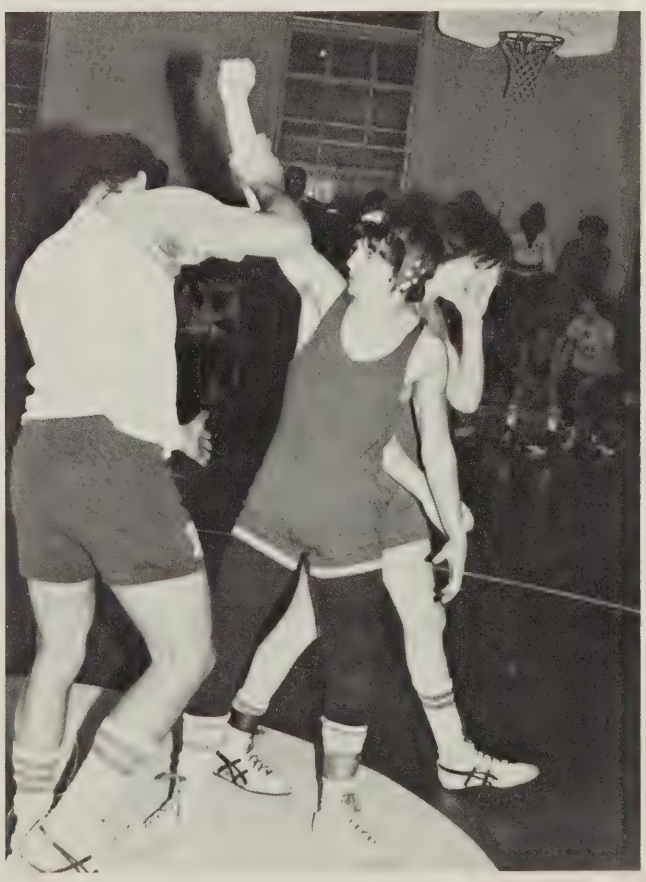

Stick up your arm, Henry. You won!

THE TRACK TEAM

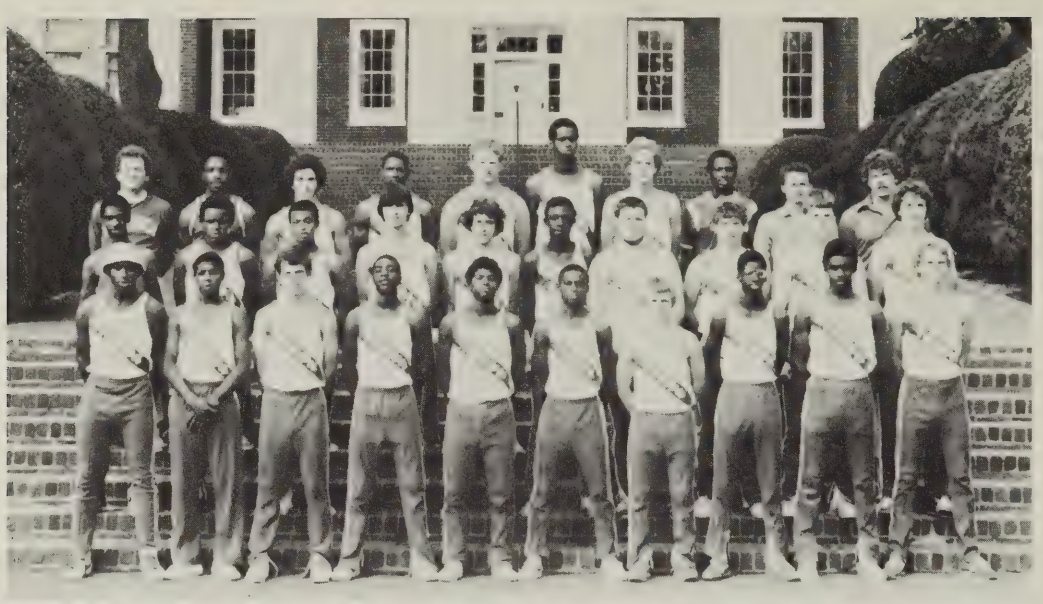

Front left to right — Tracy Parham, Michael Ruffin, Dean Crouch, Gary Minnis, Jimmy Wall, Brian Kelly, Andrew Gravely, Vernon Boggs, Willie Collier. Second Row: Ryland Braxton, Marvin Miller, William Lambeth, Tom Henderson, Bucky Haney, Charles Ward, Ernest Ray, Tracy Waddell, Tommy Cook, Billy Moore. Third Row: Jim Kiser, Head Coach; Earl Davis, Manager; Barry Crisman, Willie Cooley, Shawn Rice, Zachary Hodgins, Ted Hodgins, Mark Stevens, Manager; Bob Blakely, Assistant Manager.

Hurry and win that race!

Too bad. You hit the bar.

Ernest throws the cannonball.

James, are you trying to attack with a stick?

We		*They*
93	*Rockbridge*	*41*
73	*Natural Bridge*	*63*
61	*James River*	*75*
63	*Riverheads*	*73*
59	*Hargrave*	*76*
89	*Clifton Forge*	*44*
87	*EMHS + FMS + ODJC*	
49-82-29		
Won		*Lost*
6		*3*

THE 14th ANNUAL WORLD GAMES FOR THE DEAF

Earl Davis, Randy Wheeler, and Willie Cooley.

Willie keeps exercising.

Competitors can be friends.

Waiting for the games.

The Nations En Mass.

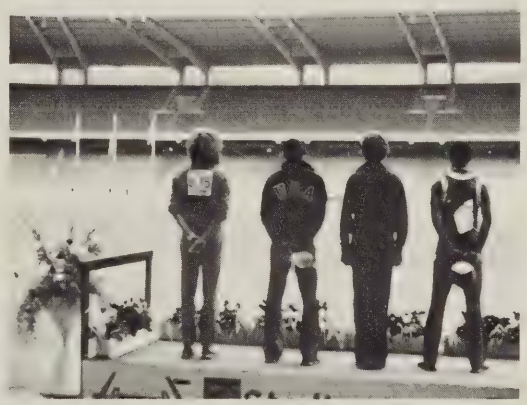

Facing the Flags.

The Pride of Accomplishment.

This past summer, Randy Wheeler, Earl Davis, Willie Cooley and Jim Kiser had an experience they will never forget. All four were members of the U.S. Deaf Olympic track team which participated in the 14th World Games for the Deaf in Cologne, West Germany. They all returned with more than memories; they returned winners.

The world games involved 32 countries with a total number of 1,258 athletes. Each one of our boys put a great deal of work into his events and the result was 3 gold medals, 1 silver, and 1 bronze.

Jim Kiser was the sprint coach for the U.S. team. He had the great pleasure of coaching Willie and Earl along with many other talented athletes from all over the U.S.

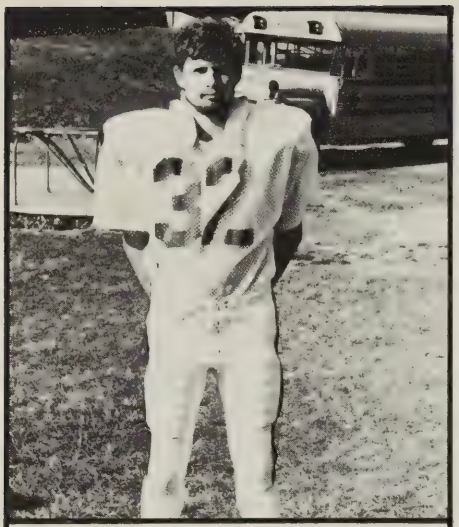

Cardinal Football
Darren Osborne

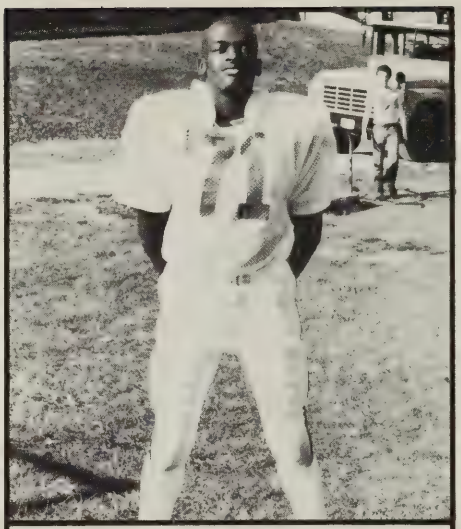

Cardinal Football
Rudolph Grammar

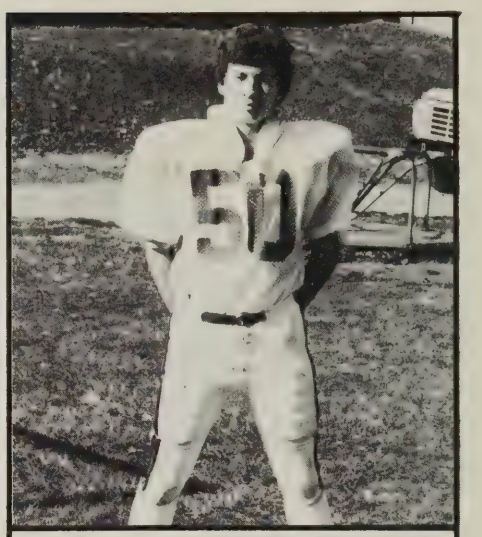

Cardinal Football
Bobby Jones

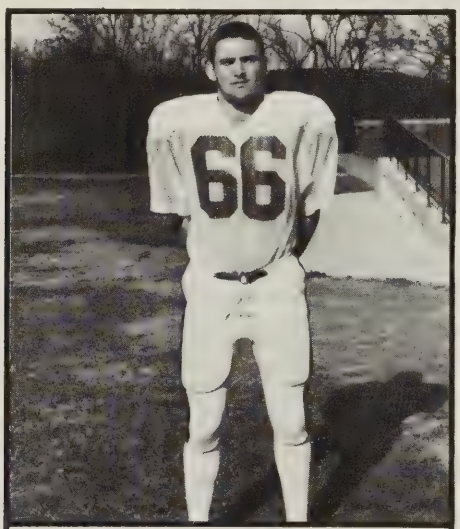

Cardinal Football
Eddie Shifflett

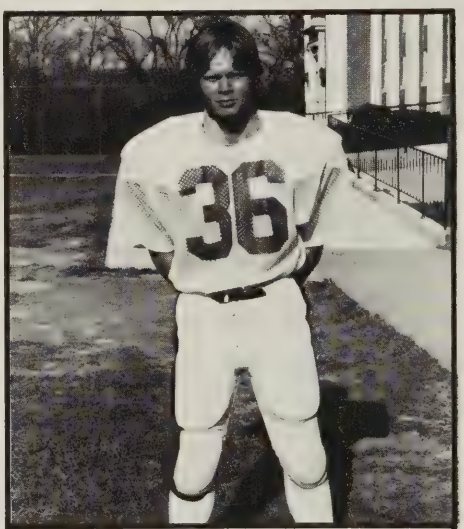

Cardinal Football
Steve Hale

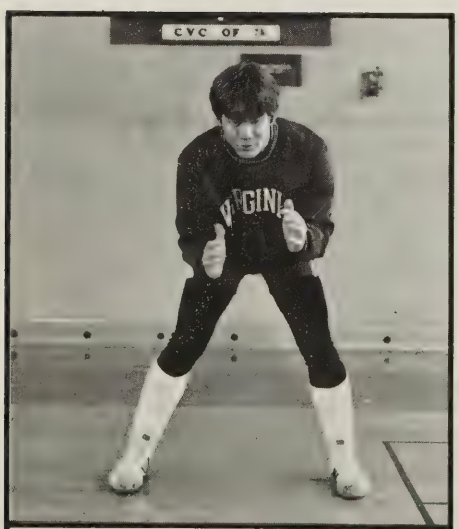

Cardinal Wrestler
Steve Hale

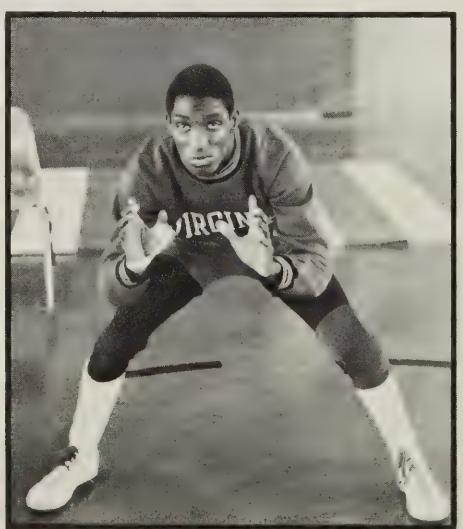

Cardinal Wrestler
Steve Faulkner

Cardinal Wrestler
David Alexa

Senior Players

Cardinal Basketball
Darryll Lipscomb

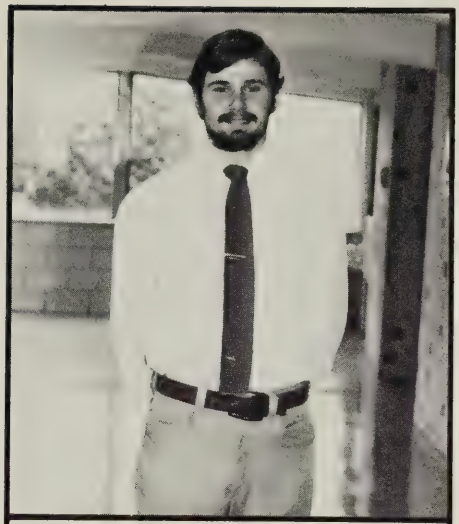

Cardinal Basketball
Darren Osborne

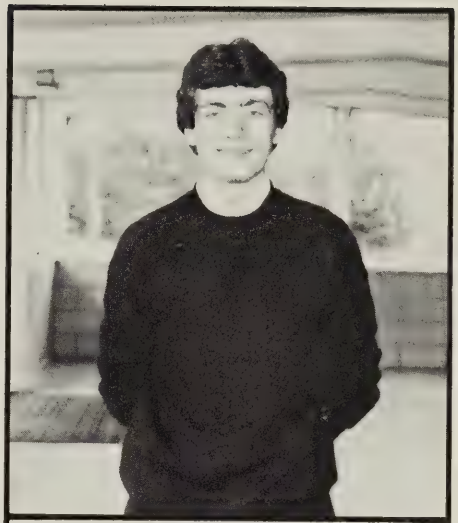

Cardinal Basketball
Bobby Jones

Cardinal Cheerleader
Cheryl Gochenour

Cardinal Stuntman
Ted Jones

Cardinal Track
Stars

James Bearden

Zachary Hodgins

Mike Ruffin

Willie Cooley

Barry Crisman

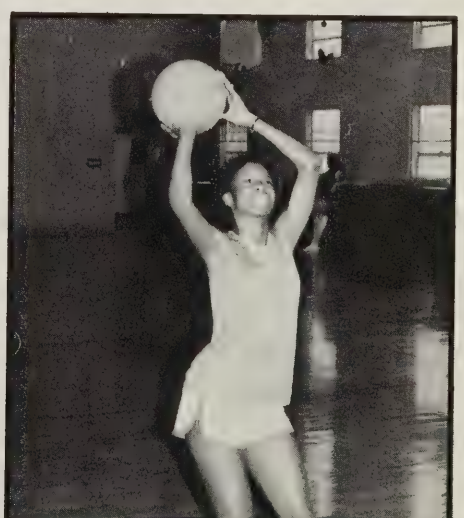

Cardinal Basketball
Kimm Yates

THE 30th ANNUAL MASON-DIXON TOURNAMENT

Proudly, our team accepted the Sportsmanship Trophy.

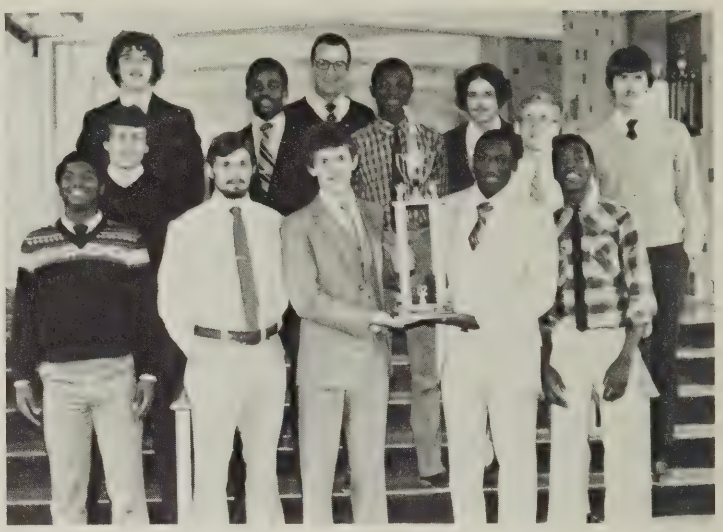

The basketball team was proud to win the 4th Place trophy.

Congratulations, Ms Bobbie Wolfe and cheerleaders

I was truly ecstatic when they announced the Virginia Cardinals cheerleaders as champions of the cheerleading contest at the M-D tourney. I predicted that our cheerleaders would win first place simply because everything they did impressed me.

Our cheerleaders truly deserve the honor as I have witnessed them trying their best at all times, not to mention hours of practice that they had to endure.

Now, about my boys. They pleased me when they abided by my plays during the first two games which enabled us Virginia Cardinals to win the 4th place. Gosh, was I delighted to learn that our basketball team **also** *won the Sportsmanship Trophy. Indeed, I'm bursting with pride to see the happy results of the M-D tourney for V.S.D.B. this year.*

Buttons, buttons, hey where are my buttons?

Tony Panella

How can I feel anything but joy and pride for the varsity cheerleaders? Oh, yes, I always had believed that they would win but when was the question. In practice sessions, I was impressed with their work but when it came to showing the audience, I was not sure I had the right varsity cheerleaders. Because of that, I was kind of worried when they were competing in the cheerleader competition at Jackson, Mississippi. I was relieved to see them doing well but I never dreamed that they would win. When it was announced that the Virginia School for the Deaf cheerleaders won the first place, I was very shocked. Needless to say, I am proud of my girls and Ted and I want them to know that they were not doing it for themselves but for the Virginia School for the Deaf and Blind.

Now for the varsity players, I was so proud that they won the fourth place and especially Sportsmanship. The Sportsmanship Award is a big thing and the credit goes to the players and cheerleaders for their wonderful behavior. Players and Cheerleaders, please keep it up for more years to come.

Bobbie Wolfe

The Cheerleaders received their individual trophies, our 1st place trophy, and the Miss Cobb Traveling Trophy.

Their dream finally came true!

VANDALISM
PROVES
ONE THING.
STUPIDITY
IS HARD
TO HIDE.

STUDENT COOPERATIVE ASSOCIATION

From Left to Right: Michael Byrd, Cheryl Gochenour, Michele Paoni, Dawn Swenson, Buffie Forbe, Mike Denham, Billy Hughes. Second Row, L. to R.: Barbara Andrick, Stuart Owen, Kim Collins, Ricky Wilson, Rhonda Jennings, Bucky Haney, Dean Crouch, Amy Hostess, Anthony Davis. Third Row, L. to R.: Alice Frick, Don Kraus, Betty Gilbert. (Absent: Ted Jones).

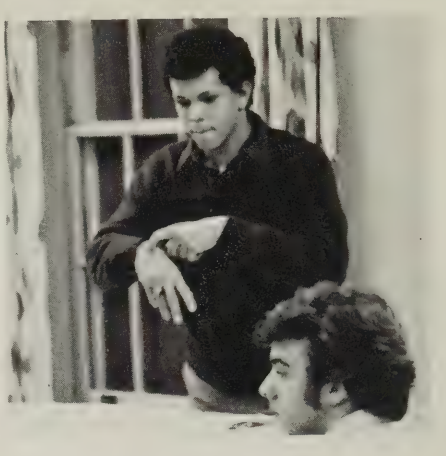

"What time is it?"

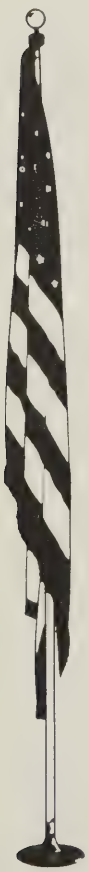

This year the Student Cooperative Association continued to grow stronger in its 5th year as the Student body government.

Our purpose is to develop good leadership for all students, to discipline and help all students, to have more responsibility and to improve the Virginia School for the Deaf and Blind.

On the other hand, we, the Student Council, have an agenda committee and food committee. The purpose of the agenda committee is to discuss the suggestions that are submitted by the students. Then they send their opinions to the students and they contact the principal about the students' suggestion. The purpose of the food committee is to make sure that the students are satisfied with the food service and the kitchen staff.

The officers are: President, Michael Byrd; Vice President, Cheryl Gochenour; Secretary, Michele Paoni; Treasurer, Dawn Swenson; Reporter, Buffie Forbes; Sgt-arms, Michael Denham; Parliamentarian, Billy Hughes. All Class Representatives are from the eighth to twelfth grades. The sponsors are: Mrs. Alice Frick, Mrs. Gilbert, and Mr. Kraus.

"The S.C. had a special meeting on Dec. 12th."

"Pay attention to the President's reply!"

JR. NATIONAL ASSOCIATION OF THE DEAF

"Promoting the Tomorrow of All Deaf Persons by Working With the Deaf Youth of Today"

First Row: Gina Tester — Pres, Charles Gunter — V. Pres, Byron Heath — Sec, Michael Denham — Tres, Tammy Strickland — Reporter, Chris Miller — Sgt. at Arms — Girls, Bucky Haney — Sgt. at Arms — Boys, Stuart Owen — Parliamentarian.

We are planning to have a Jr. NAD workshop later this year. The purpose is to make the members and the students understand what they are doing to prepare them to face the hearing world. We also plan to have variety shows, a banquet, deaf-awareness week and raise money to go to Busch Gardens in Williamsburg, Va.

"The key to a Better, Successful Life for the Deaf of Tomorrow"

THE V.S.D.B CHOIR

This group meets every Wednesday to practice songs in sign language. They prepare for the Christmas program and Commencement & Graduation exercises in June.

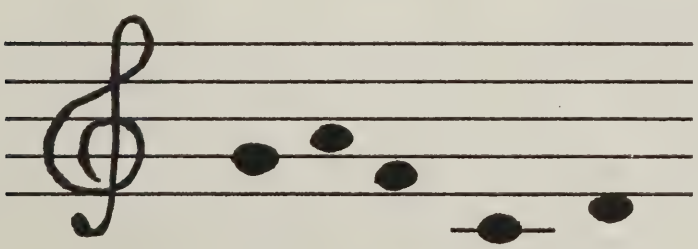

First Row: Anthony Davis, Randy Gilbert, Mario Chavis, Mrs. Wright, Sponsor, Second Row: Johnny Taylor, Lenieve Mathias, John Middleton, Third Row: Barbara McDaniels, Kevin Robertson, Bucky Haney, Danny Woods (Paula Johnson, absent).

CARDINAL LETTER CLUB

From left to right; Front row: Bobby Jones; President, Cheryl Gochenour; Vice President, Willie Collier; Treasurer, Mary Donovon; Sgt.-at-Arms. Second row: Linda Blehn; Sponsor, Sandy Shelton, Tammy Strickland, Steve Hale, Dawn Swenson, Chris Miller, Bobbie Wolfe; sponsor. Third row: Tracy Waddell, Tom Henderson, Cassius Copeland, Charles Gunter, Troy Stevenson, Cathy Joseph, Dean Crouch, Lenieve Mathias, Roberta Rossen; sponsor.

The Cardinal Letter Club is the COED Athletic organization for the students who have earned athletic letters. We have raised funds and set up some projects for school. 1. Directory board in Healy Hall 2. Basketball and Wrestling roster board in gym. 3. Flag pole at the football field.

OUTDOOR LIFE CLUB

The Outdoor Life Club went camping last autumn on one week-end. They are planning to go skiing, camping, horseback riding and hiking this year.

From left to right; front row: Troy Stevenson, Wesley Arey, Anthony Davis. Second row: Barbara McDonough; sponsor, Mario Chavis, Chris Miller, Kim Tyree, Paula Keeley; sponsor. Third row: Darréll Walker, Lynn Svaeri; sponsor, Cassius Copeland, Jimmy Wall, Timothy Quesenberry.

TYLER DRAMATIC CLUB

Standing Left to Right: Charles Gunter, Billy Hughes, Mike Denham, Cassius Copeland, Ricky Wilson, Michael Byrd, Paul Nelson, Beverly Carpenter, Amy Hostess, Gary Flavin, and Mary Bavister. Kneeling Left to Right: Rhonda Jennings, Teri Freeman, Kim Brooks, Dawn Swenson, Jeanine Duck, Barbara Andrick, and Tina Bauserman.

The Tyler Dramatic Club presented "The Lottery", and "An Overpraised Season" in May, 1981. The Sponsors were Virginia Yungbluth, Stephaine Deutsch-Garber and Virginia Newby.

Mary Bavister Presented The Drama workshop for the students on November 20, 1981. The title of the workshop was "Theater Arts in Communication". The purpose was to teach students social skills, appropriate behavior, and to understand space and movement. She gave the students more confidence in their ability to present the play. They enjoyed it. They learned lots from Mary Bavister.

This year, the Tyler Dramatic Club will present a play in the springtime. The officers are Billy Hughes, President; Mike Denham, Vice President; Dawn Swenson, Secretary; Barbara Andrick, Treasurer. The sponsors are Gary Flavin, Mary Bavister, Virginia Newby, and Stephaine Deutsch-Garber.

Belinda, a narrator, explained to the audience what happened in the play.

Larry said, "Do you mind if I go with you to the dance?"

The Cast of "An Overpraised Season"

Belinda McCleese	*A Narrator*
Billy Hughes	*Larry*
Barbara Andrick	*Mother*
Michael Byrd	*Father*
Cheryl Gochenour	*Betty*
Mike Denham	*Bob*

The Cast of "The Lottery"

Mike Denham	*Jack Wilkins*
Charles Gunter	*Old Man Warner*
Kim Brooks	*Mr. Warner's granddaughter*
Belinda McCleese	*Belva Summers*
Michael Byrd	*Joe Summers*
Barbara Andrick	*Mrs. Dunbar*
Billy Moore	*Tommy Dunbar*
Jeanine Duck	*Mrs. Watson*
Wilson Craig	*Dickie Watson*
Ricky Wilson	*Delacroix*
Stuart Owen	*Martin*
Billy Hughes	*Bill Hutchinson*
Cheryl Gochenour	*Tessie Hutchinson*
Brian Edwards	*Davy Hutchinson*
Kathy Warren	*Woman*

Larry asked Mother, "Should I go with Betty to the dance?"

Father said, "Sit on it."

BOY SCOUTS

With the new Head Scoutmaster, Mr. Frick, and Mr. Nelson, a lot of exciting activities have been planned for this year. The Scouts are going hiking, camping, fishing and to some very interesting places. They are also looking to Paul Nelson, who will be getting his Eagle Scout Award soon. Paul also represented V.S.D.B. at the Scout Jamboree at Fredericksburg, Va., last summer.

First row; left to right, Kenneth Looney, Scott Collie, Rod Harris, Brian Edwards, Darrell Drake; Second Row, Janie Wilson, Corey Smoot, Todd Bland, Marvin Johnson, Anthony Davis, Chris Miller, Maylon Mathias, Wayne Martin, Paul Nelson, Norman Nelson, Assistant to Head Scoutmaster, Mr. Frick - Head Scoutmaster, Mr. Deuel (absent).

GIRL SCOUTS

First Row: Barbie Smith, Leslie Buck, Hedy Taylor, Micheale Davidson, Diane Stenz, Head Sponsor; Second Row, Melissa Robertson, Stacy Mitchell, Dori Stickley, Candy Carpenter, Becky Nelson, Sharon Smith, Irma Clemmer, Co-sponsor.

The Girl Scouts are learning the good values of duty and responsibility to help other people. Their biggest fund-raising project is the cookie-selling project which they will be doing again this year.

These boys are looking forward to being Boy Scouts. They try to show nice manners and practice good skills to become better citizens of this world.

CUB SCOUTS

Anne Jones, Co-Sponsor, Danny Gochenour, Ricky Taylor, Stephen Engleman, Benny Contrell, Aubrey Painter, Head Sponsor.

THE FIRST ANNUAL CLASS BOWL

Mary, Are you praying?

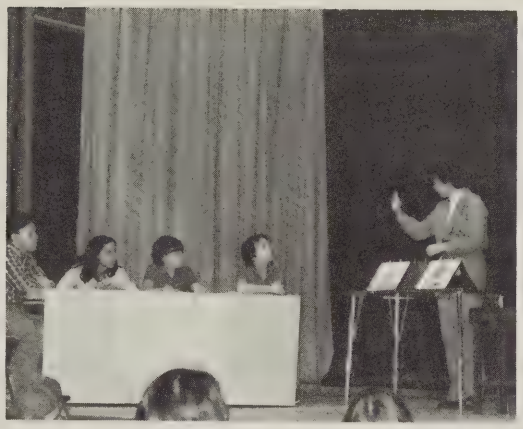

The 9th grade class pays close attention.

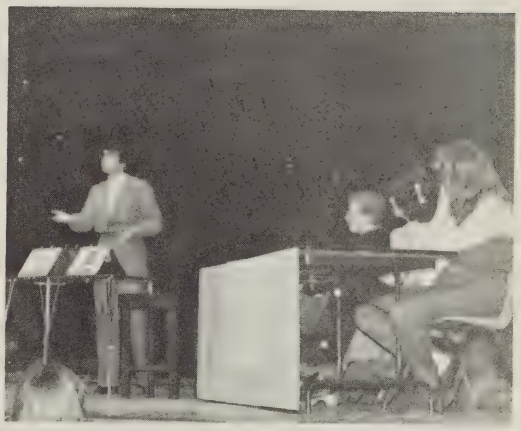

Are the 11th grade people from Mt. Rushmore?

Hey, Mike, We caugh you saying "Sh."

Cheryl, We're sorry, but you're not number one.

After several years of planning, this year the Student Cooperative Association hosted the First Annual Class Bowl for high school students. Ms. Mary Bavister was the Master of Ceremonies and Mike Byrd, President of S.C.A. was the chairperson. The purpose of this class bowl was to challenge the students in their general knowledge about history, sports, literature, religion, mathematics and many other things. It made the students aware of the value of education.

The teachers, students and the staff of V.S.D.B. enjoyed learning from the class bowl. Without our education, we would not survive the challenge of the world that we live in. We felt that this Class Bowl was very beneficial to the idea of what education is about. We hope that we will have more Class Bowls in coming years.

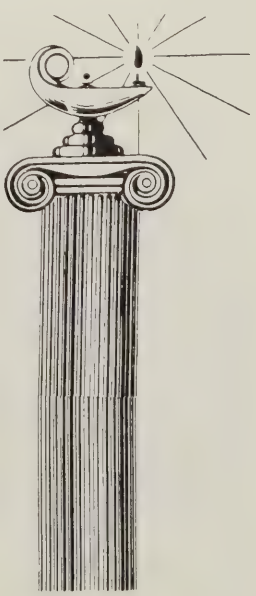

SADIE HAWKINS DAY

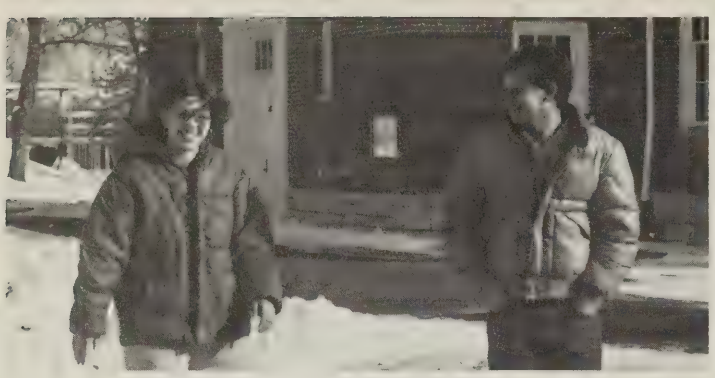

Jane Chandler caught Mike Byrd to be her wife.

Congratulations to Jane who caught Mike, the most sought-after boy.

The boys are waiting for the girls to get them.

The girls now are running after the boys.

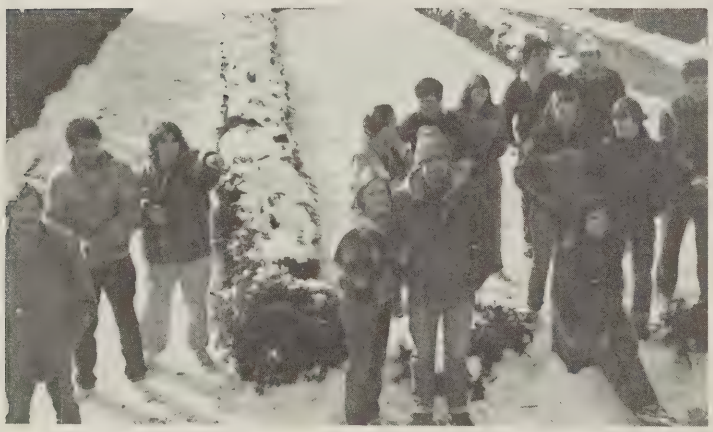

These couples are waiting to get married.

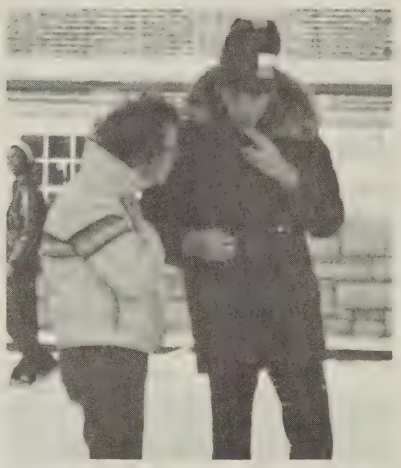

Are you sure you want to marry me?????

Hi! There! Want to kiss?

Here is the group ready to join in on the fun.

Do you accept each other to be the ugly, simple wife and the lazy, no-good husband?

Harvest Party

The senior class presented the Harvest Party on November 6th, 1981. All H.S. students enjoyed the party very much.

The senior girls pose for their picture before they serve the refreshments to the hungry students.

Cheryl Gochenour explains to the students about what games to play.

Mm! Mm! That cake looks so good. I can't wait to eat it!

Jeannie is giving the pop to the thirsty students.

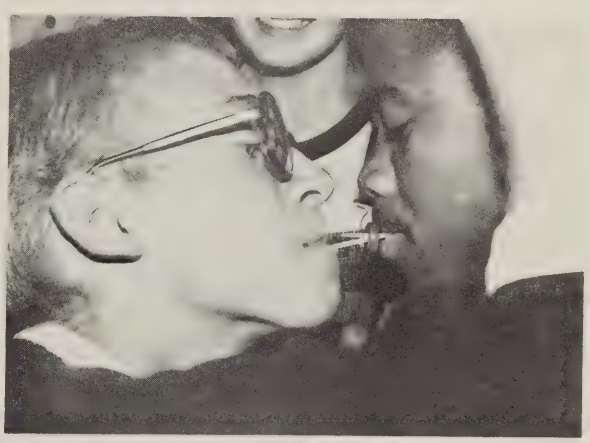

Billy Hughes and Hanry Moseley are having fun with life-savers candy.

THE VS

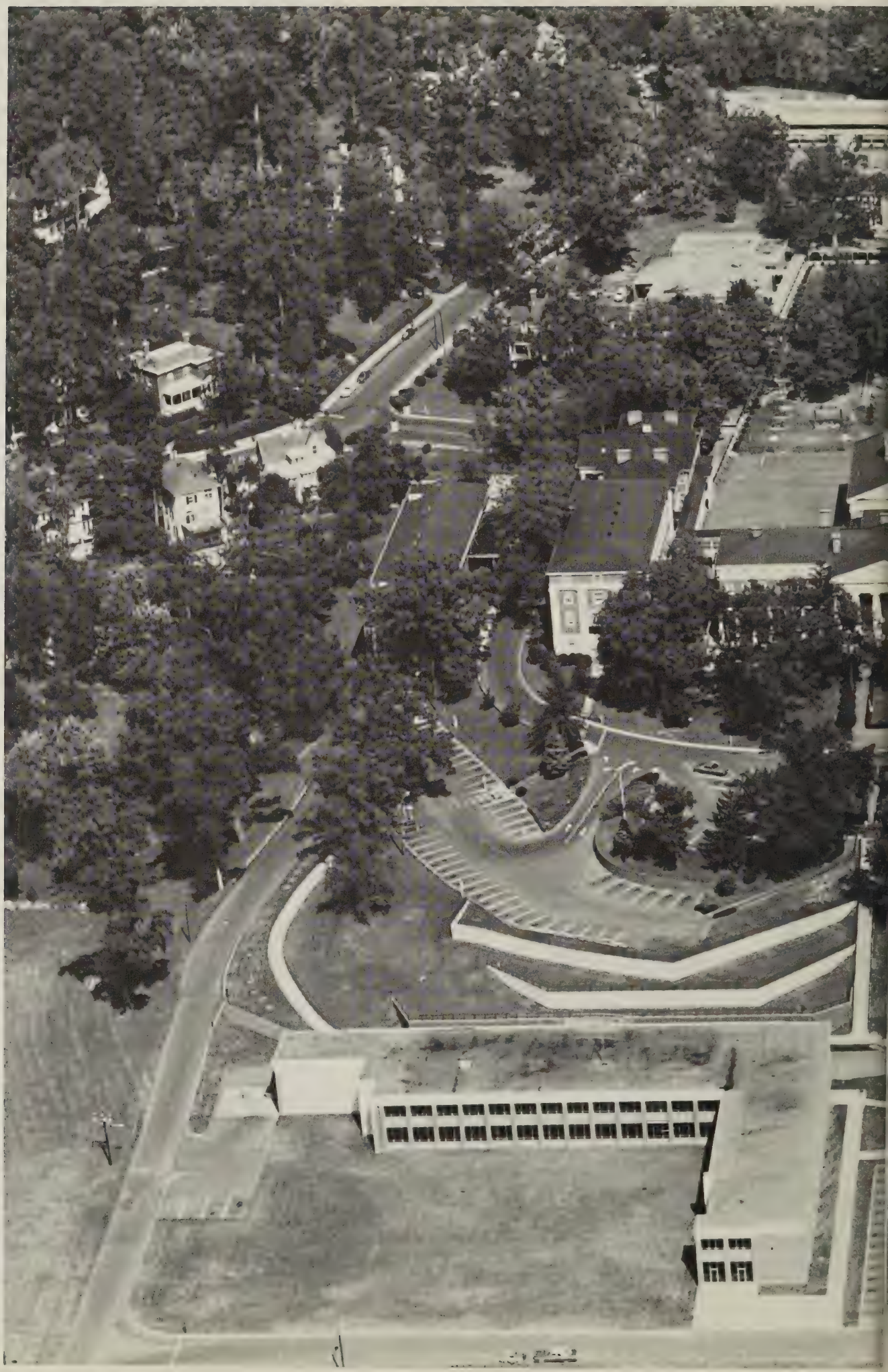

DB CAMPUS

ACTIVITIES IN STAUNTON

In your spare time, you like to go to town, to the park, to movies, and shopping with your friends. Sometimes you might go to Hardee's to get a Big Twin, F.F. and Coke, or shop at Woolworths, Hallmark's or I.G.A. Food Store.

One afternoon you leave the campus with your friend.

You are talking in sign language with your friend down E. Beverly Street.

"Hi! Tracy."

Finally you are coming to downtown Staunton to do what you want to do.

You watch out for cars before you go across the street.

PEPSI-COLA

On the way to town, you saw the dog that wants to be patted.

This is the place where V.S.D.B. students hang out to talk and eat.

You might want to order delicious pizza, hamburger, coke or whatever you want to.

Mm! Mm! Good!

This is a place where the students watch movies.

Autographs

The White Columns Staff at Work

The Layout Staff

The yearbook adviser, Mr. Ewart, checks Tina's work..

Stuart is writing some sentences for the pictures.

Our editor, Cheryl, is busy getting a layout completed.

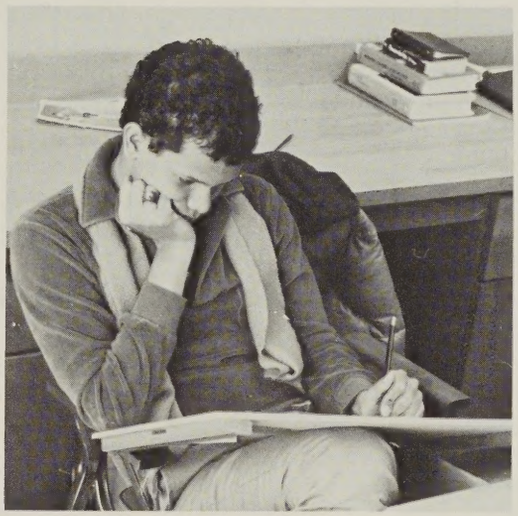

Mike is planning the layout for some of the pages.

The Photography Staff

Barbara pours the chemicals into the film container.

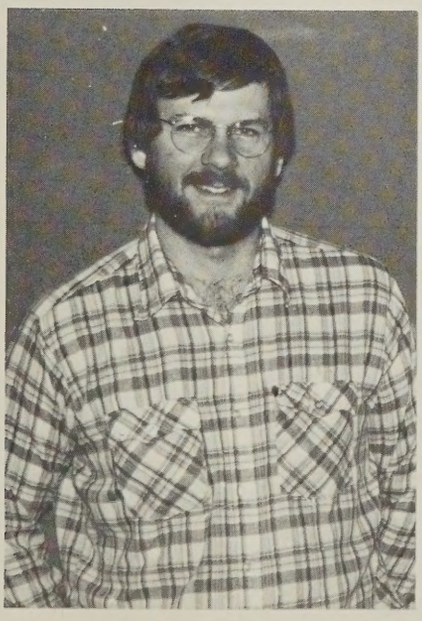

Our photographic adviser, Mr. Robertson.

Gina makes sure that the photogrpahs will be in clear focus.

Renay hangs some negatives up to dry.

THE WHITE COLUMNS STAFF

The yearbook staff from Left to Right, Sitting on ground: Michael Byrd, Stuart Owens. Standing: Mr. Robertson, Cheryl Gochenour, Gina Tester, Tina Bauserman, Barbara Andrick, Renay Scott and Mr. Ewart.

Cheryl Gochenour
Editor-in-chief

Dear Teachers, Students and Friends:

This year we are introducing our new 9 by 12" size yearbook. It is bigger than ever before and we are very proud of it.

We had many difficulties in putting out this yearbook and in trying to meet the deadline on time. We have worked hard, given up our own time, and tried many new ideas to make this yearbook look different. We sometimes got exhausted, angry, frustrated, funny and foolish, but we finally reached our goal.

We, the yearbook staff, hope you all enjoy this yearbook of 1981-82 and hope you appreciate our hard work.

Sincerely,
The Yearbook Staff

STAUNTON PUBLIC LIBRARY-STAUNTON, VA
3 9999 01399 59 W

For Reference

Not to be taken

from this library